CLINTONIAN

JUNE 1941

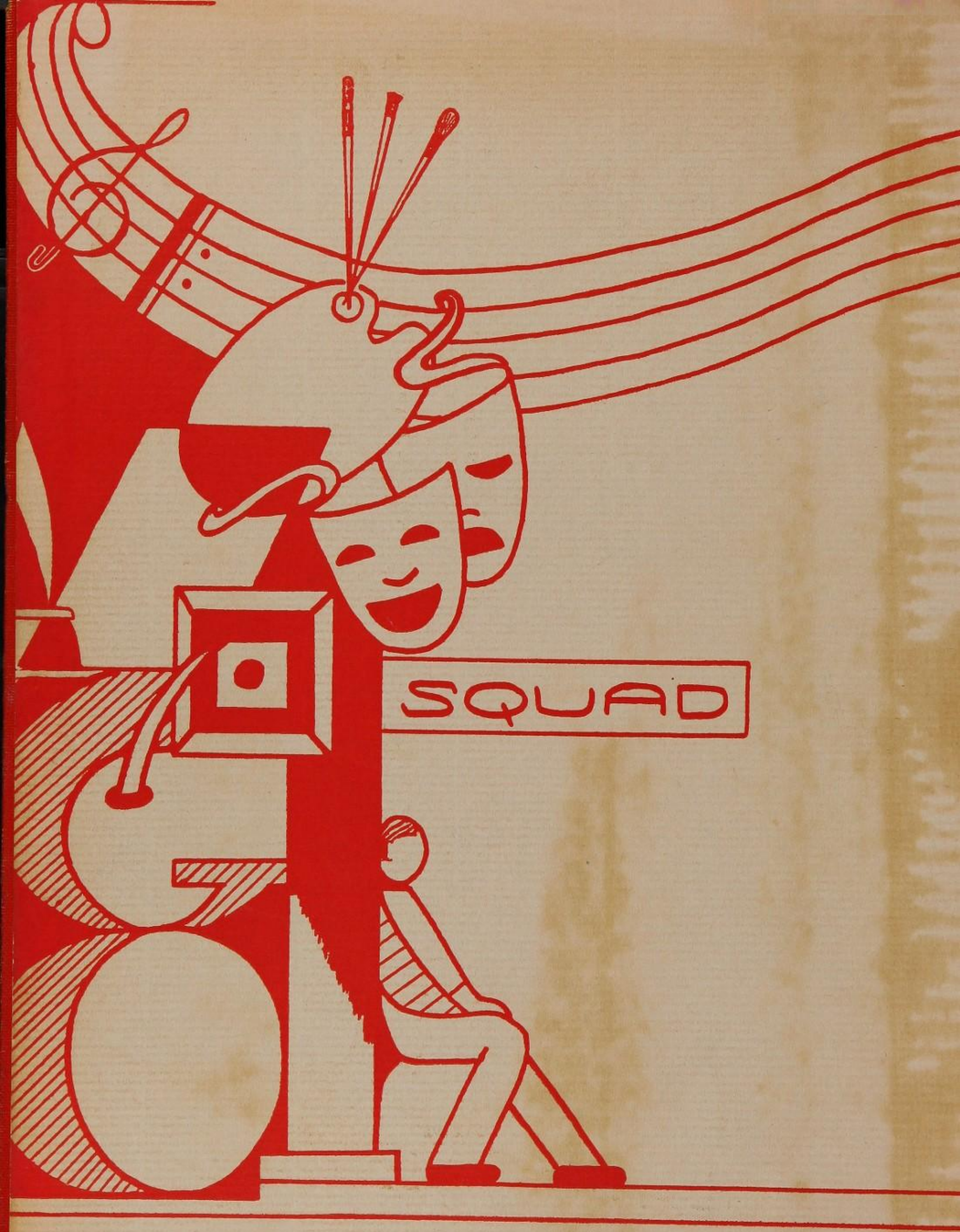
SQUAD

Murray Heald

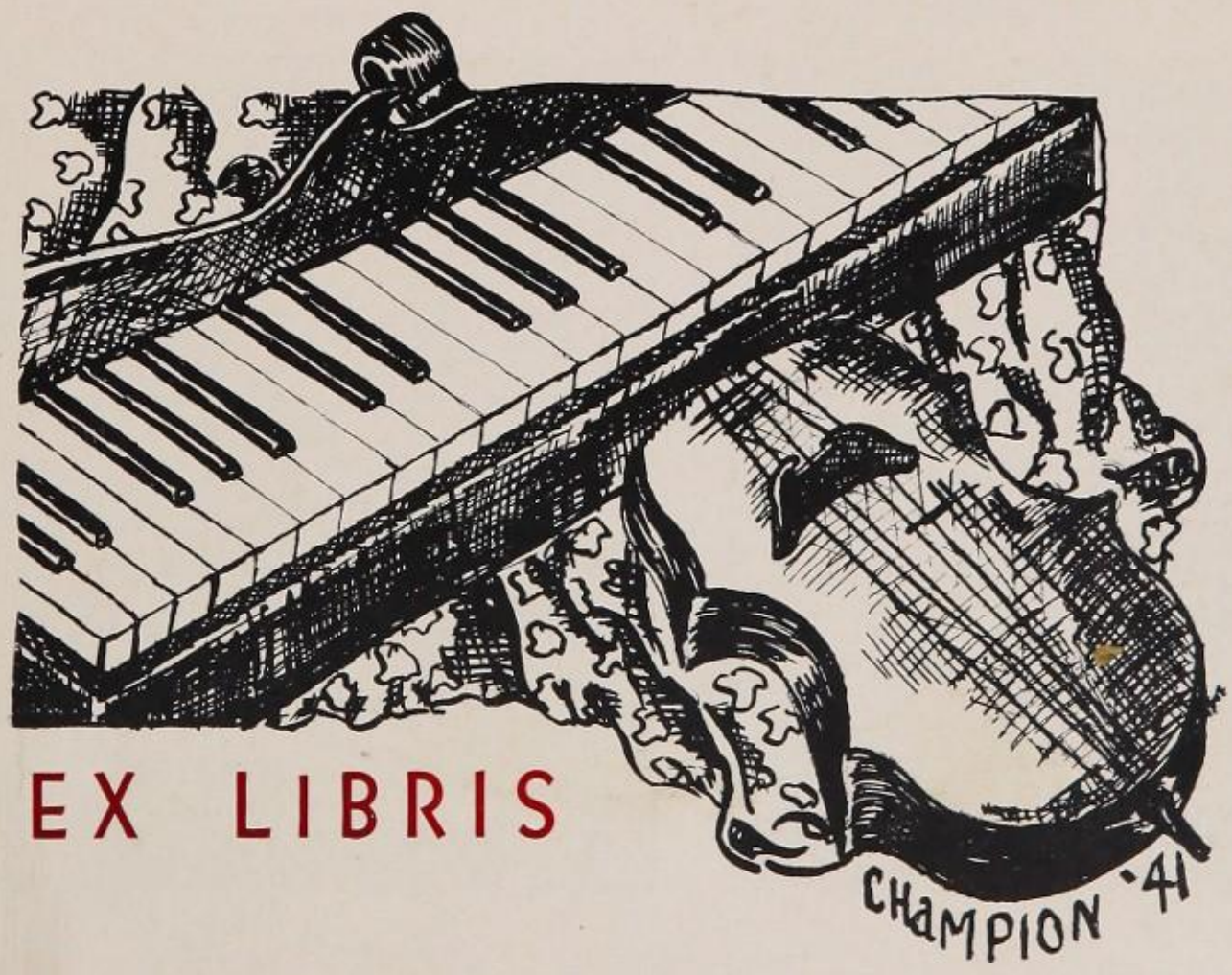
EX LIBRIS
CHAMPION '41

CLIN

TONIAN

PUBLISHED BY THE SENIOR CLASS
OF DE WITT CLINTON HIGH SCHOOL
BRONX, NEW YORK · JUNE 1941

HAIL TO THE CHIEF

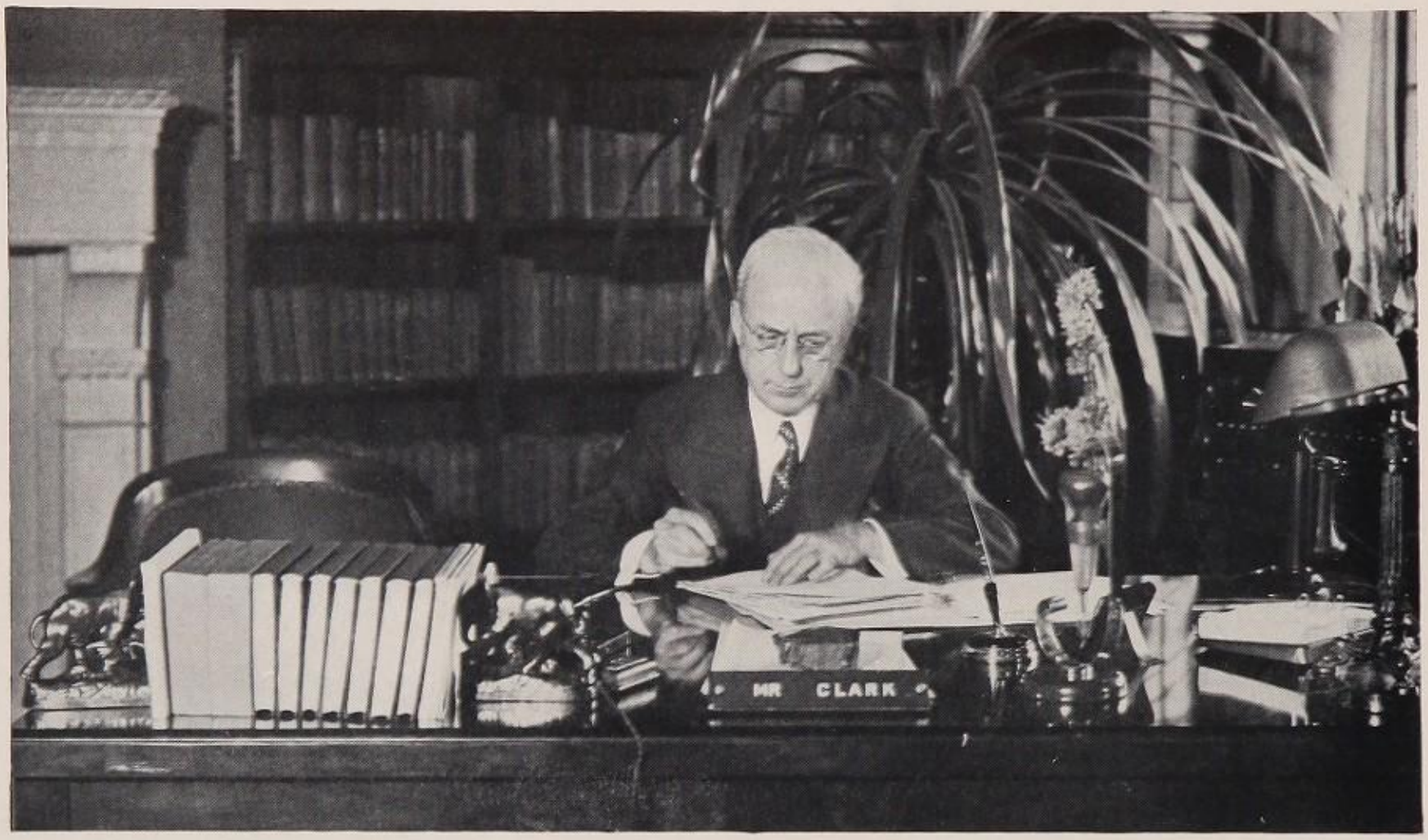

TO THE MEN OF THE CLASS OF JUNE 1941:

I understand that the theme of your "Clintonian" is Music. Now, music—one of the greatest of the arts which man has evolved—possesses a strong aesthetic appeal to nearly all of us. However, the same music does not make its appeal to all. The savage in the jungle responds emotionally to the rhythmic beating of his tom-tom. At the other end of the social scale, the cultured person delights only in the harmonies of the great composers. Somewhere between the two, there is a vast field of folk music, which has motivated peoples all over the world to determine in no small degree the type of civilization which they desire. While music itself is an art, it has a firm basis in scientific principles; namely, the immutable laws of Physics.

As you leave DeWitt Clinton High School, it is our hope that in your lives there will always be music to charm you and to enchant your ears, music of a high order of merit, that will make for you so strong an appeal that you will find introduced into your lives beauty and other aesthetic qualities. But just as music itself is based on sound scientific principles, so your lives, if they are to be full and complete, must be based upon sound ethical principles. It is our fondest hope that the years you have spent in Clinton have helped you to develop ethical concepts to such a degree that you are not only willing but eager to build your lives around them. They should be your firm foundation, and we trust that they are.

Wherever you go and whatever you do, may happiness be your lot!

A. Worthington Clark
Principal

WE THREE

MR. FRANK BOYLAN—In spite of the strict disciplinary nature of his regular duties, he has endeared himself to the student body by his ready smile and quick wit. As Assistant to the Principal, Mr. Boylan's actions have always been governed by his desire to build a better Clinton.

MRS. ANTOINETTE HERRMANN—Charming and industrious Dean of the Honor School, she supervises the courses and offers kind counsel to the students of high scholarship. Under her guidance, the Honor School is no longer in the experimental stage; it has become an integral, successful part of Clinton.

MR. WILLIAM P. ZINGARO—Energetic, versatile, and efficient, he has earned the respect and confidence of the student body many times over. Serving as Administrative Assistant, Mr. Zingaro has had the opportunity to study—and to cooperate with—the needs of the average Clintonite.

OVERTURE

We are living in a paradoxical era. There is plenty and there is famine; there is despondency and there is hope; there is the sun of democracy and there are the clouds of totalitarianism; there is the song of life and there is the symphony of death . . .

To provide a more pleasant and appealing atmosphere, the Clintonian—your index of four momentous years—has chosen music as its theme. It is our profound hope that it will prove itself a satisfactory medium through which we may escape from worldly reality into the realm of happy memories of the past.

EDITORS-IN-CHIEF: ERNEST ROBERT FIELD and HY FARBER.

MANAGING EDITOR: Daniel Appel.

ASSOCIATE BOARD: Laurence Vide, Bernard Sherman, Morris Zimmerman, Samuel Levow, Herbert Edson, Irvin Dorfman.

LITERARY BOARD: Edgar Behrens, Ronald Hertz, Alfred Greenberg, Lionel Dinkowitz, Rene Cappon, Emil Saporiti, Thomas Garten, Joseph Bennett, Charles Himmelman, William Schwarz, Irving Swart, Edward Ornstein, Julian Hyman, Leon Feldman, Murray Held, Ingram Olkin, Richard Wiggs, Morton Asch, Gilbert Medwin, Eli Gerver, Seymour Lawrence, Seymour Sherman, Murray Freiman, Alex Sternberg.

BUSINESS BOARD: Manager: Joel Rabinowitz. Bernard Raider, Alex Intrator, Melvin Fischkoff, Eugene Usdin, Sanford Reiss, Morton Rusoff, George Stein, Marcus Julis, Robert White, Philip Oberman, Fred Bondi, Richard Cahn, Howard Schmertz, Daniel Matusow, Donald Ostrower, Alfred Kreisle, William Leder, Aaron Morganstein.

ART STAFF: Editor: Abe Jacobs. Herbert Greene, Lawrence Hatterer, Gerald Fritz, Ernest Swimmer, Robert Cargill, Ira Greenblat, John Oakley, James Champion, Marvin Edelstein.

FACULTY ADVISERS: Business: William Lichtenstein. Art: Ethel Gilmore. Literary: Morris T. Kwit.

ASSOCIATE BOARD

ART STAFF

BUSINESS STAFF

LITERARY BOARD

YOU'RE THE TOPS

TO MR. ABRAHAM FEIBUSCH—in sincerest appreciation for his generous guidance of the Parent-Teachers Association and for the efficient, democratic way in which he piloted the General Organization this term. . . . and . . .

TO MR. J. ROLAND GALLO—in acknowledgement of the fine work he accomplished as honorary president of the General Organization from February, 1937 to February, 1941 and in respect for Clinton's representative in the United States Army. . . .

We affectionately dedicate this Clintonian.

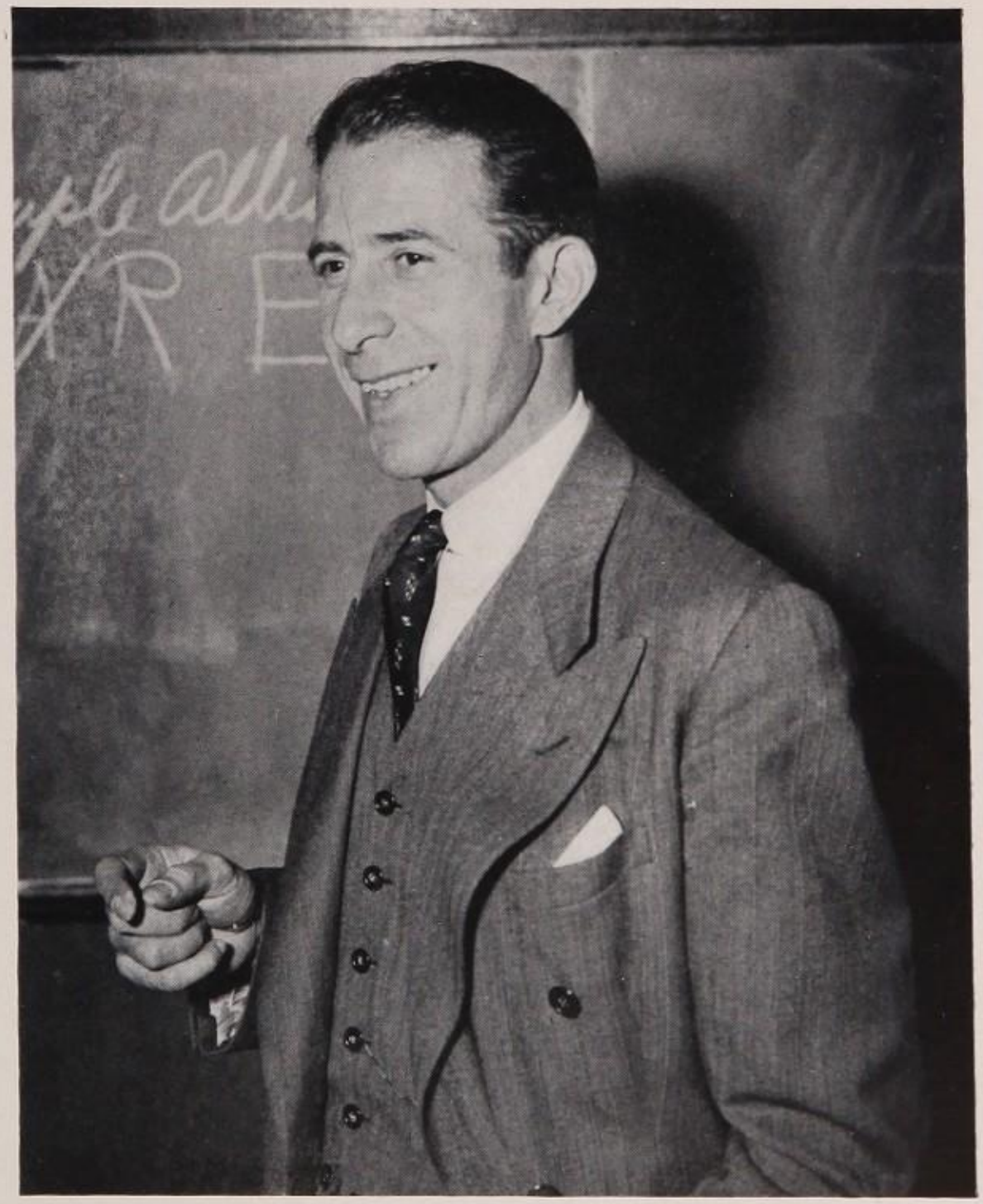

CONTENTS

YOU'RE IN THE ARMY NOW — MAYBE! — Faculty Celebs on Parade .. 12

THANKS FOR THE MEMORIES — Four Years in Clinton 16

SCATTERBRAIN — Arista in Review 25

THE UNFINISHED SYMPHONY— Your General Organization 26

PLAYMATES — Clinton's Clubs 28

I GIVE YOU MY WORD — News, Magpie, Clintonian 30

THERE I GO — From Seventh Heaven to the Eight Ball 32

ALL I DESIRE — Our Last Will and Testament 110

HEAVEN CAN WAIT — Senior Celebs on Parade 111

LET'S DANCE . . . LAUGH CLOWN LAUGH — The Time of Your Life 114

PERFIDIA — Puttin' on the Top Hat 116

ON TO VICTORY — Our Teams Are Red Hot 118

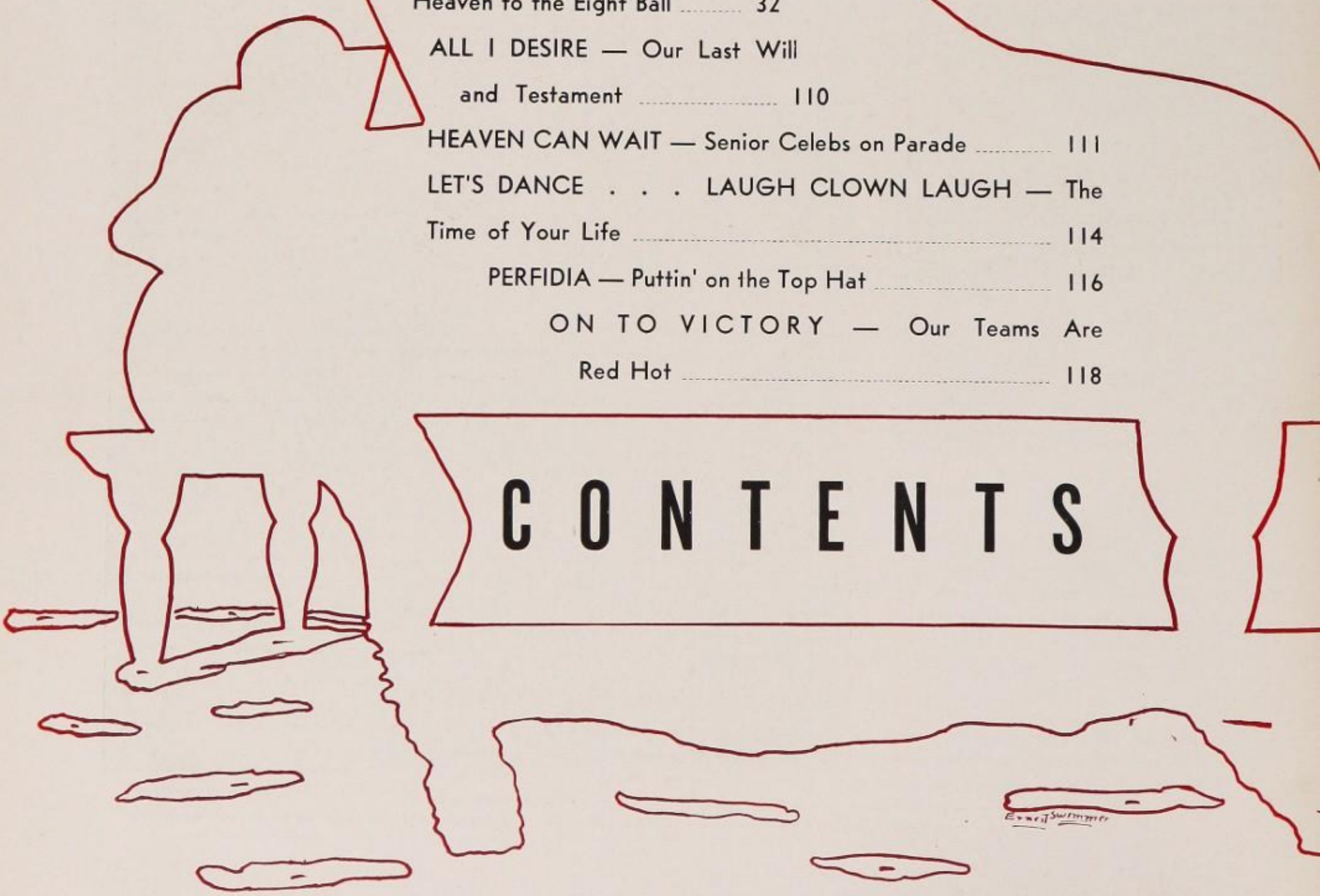

CLINTON ALMA MATER

F A C U L T Y

To thee forever, our fondest love.

YOU'RE IN THE

A blood-curdling, rip-snorting, rib-tickling drama of today—in two delicious scenes. . . .

(Scene 1: Local Draft Headquarters 7,234. Several prominent—and a few puny—members of the DeWitt Clinton faculty are nervously awaiting their physical exams. Each character bears upon his face the look of a martyr—they are about to make the supreme sacrifice for their country.)

(Into the room swaggers Mr. J. Roland Gallo, handsomest.)

Mr. Gallo: I say there, I wonder if those military hats will show off my features to best advantage?

Mr. Israel Schuldenfrei, best dressed: Come now, it's not the clothes that make the man; it's how he wears them.

Mr. William Lichtenstein, most industrious: They're worried about clothes. What I want to know is whether it's true—about peeling potatoes.

Mr. Effingham Murray, hardest worker: My gosh! Most of you haven't worked in years.

Mr. Emanuel Weiss, fewest tests: I wonder how often they inspect uniforms. . . . In Clinton, one test a term showed me the slackers.

Miss Claire Brenner, most tests: One test? What any large body needs is obedience . . . at least two inspections per day.

(Enter Mr. Max Nadel, most cooperative.)

Mr. Nadel: Don't worry, folks . . . everything will work out O.K., after all, it's for a great cause.

Mr. Archie Isaacs, wittiest: Did you say course?

Mr. Nadel: No . . . cause.

Mr. Isaacs: Oh! I thought you said course . . . incidentally, what does the army give us to eat?

Dean Aaron Cohen, most popular: Someone in the army told me that a typical dinner consists of veal, mushroom dumplings, fried eggplant, Indian pudding, melba toast. . . .

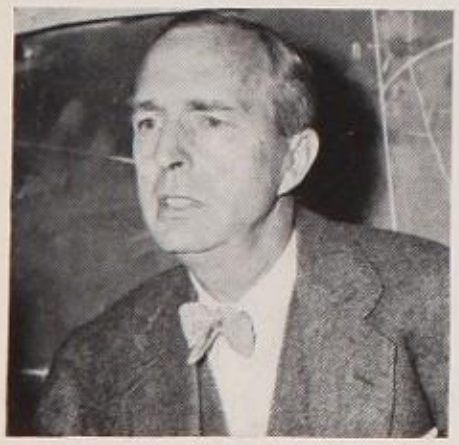

ARMY NOW . . . MAYBE

Mr. Isaacs: Wow! That's better than the teachers' lunchroom . . . and free too. (To a passerby) You know I should be deferred. I have 183 boys in Clinton depending upon me . . . for homework and 600 for admits.

(Enter Mr. Sidney Neuman, most versatile.)

Mr. Neuman: I don't know whether to join the air, infantry or tank corps.

Dean Edmund Foote, best natured: Join the infantry. After all these years of pleasant contemplation sitting in a chair, we could use the exercise and—

(Draft board official enters and interrupts.)

Official: I have good news for Mrs. Muriel Lass, prettiest, and Miss Lillian Wilson, best dressed. At first, we thought the army had no place for women. However, after some vigorous protesting, seventy-three letters to Washington, and a national referendum, we decided that Mrs. Lass will become the sweetheart of Company C and that Miss Wilson will pose for enlistment posters beside Uncle Sam. . . .

Miss Clair Brenner, most tests: And what about me?

Official: Oh, yes! In view of your experience at Fort Clinton, we'll put you in charge of daily inspection at Camp Dix. (Orderly enters and hands message to Official.) What's this? (He reads.) It has been decided that "Doc" Irwin Guernsey, most beloved, will be deferred because his induction might break the hearts of seven thousand Clintonites. . . .

(As the curtain falls, the faculty is lining up in front of the Doctor's office for physical examinations.)

(Scene 2: Later the same day in front of DeWitt Clinton High School. Fourteen members of Clinton's faculty are returning home amid rousing cheers.)

Student: Why are they back? Has a year passed so soon?

Entire faculty: No! We all flunked the physical exam . . . FLAT FEET.

M. J. BELASCO
E. W. FOOTE
H. DAVIDSON
E. FEIT

A. COHEN
W. LICHTENSTEIN
E. GILMORE
C. D. FRANK

B. BAUMAN
I. PRIMROSE
H. C. OFFERMAN
L. LACEY

M. MOSCOSO
R. LE MIEUX
C. H. SCHMIDT
J. FRANK

G. SCHAPIRO
H. A. JENNISON
E. LEHMAN
H. KANTER

DE WITT C

ACTIVITIES

Long may we cherish thee, faithful we'll be.

THANKS FOR THE MEMORIES

The shrill ring of the alarm clock broke cruelly into the sweet dreams of Hamlet Horowitz. His eyelids quivered, winked open. With a gurgle, Hamlet leaped into the cold air. Today was September 13, 1937, the day of days—his first day in high school. He couldn't afford to be late!

At 7:32 a.m. Hamlet stepped through the portals of DeWitt Clinton High School. On reaching his assigned room, he timidly poked his head through the door. As no one hit him, he brought the rest of his body in with him. An important looking personage at the front of the room handed him a more important looking document—known familiarly as a Program Slip. As far as Hamlet was concerned, it might have been a map of Asia—he just couldn't decipher the thing! Finally, with the help of twenty of his classmates, Hamlet discovered that he had no lunch period. He waved a grimy hand in the teacher's face. . . . "You'll have to see your floor chairman in the Program Room," she said. "Walk three flights down, go through the underpass and . . ." Hamlet was lost for three periods. . . .

When they found him, Hamlet was glassy-eyed and muttering:—

SERVICE LEAGUE OFFICERS

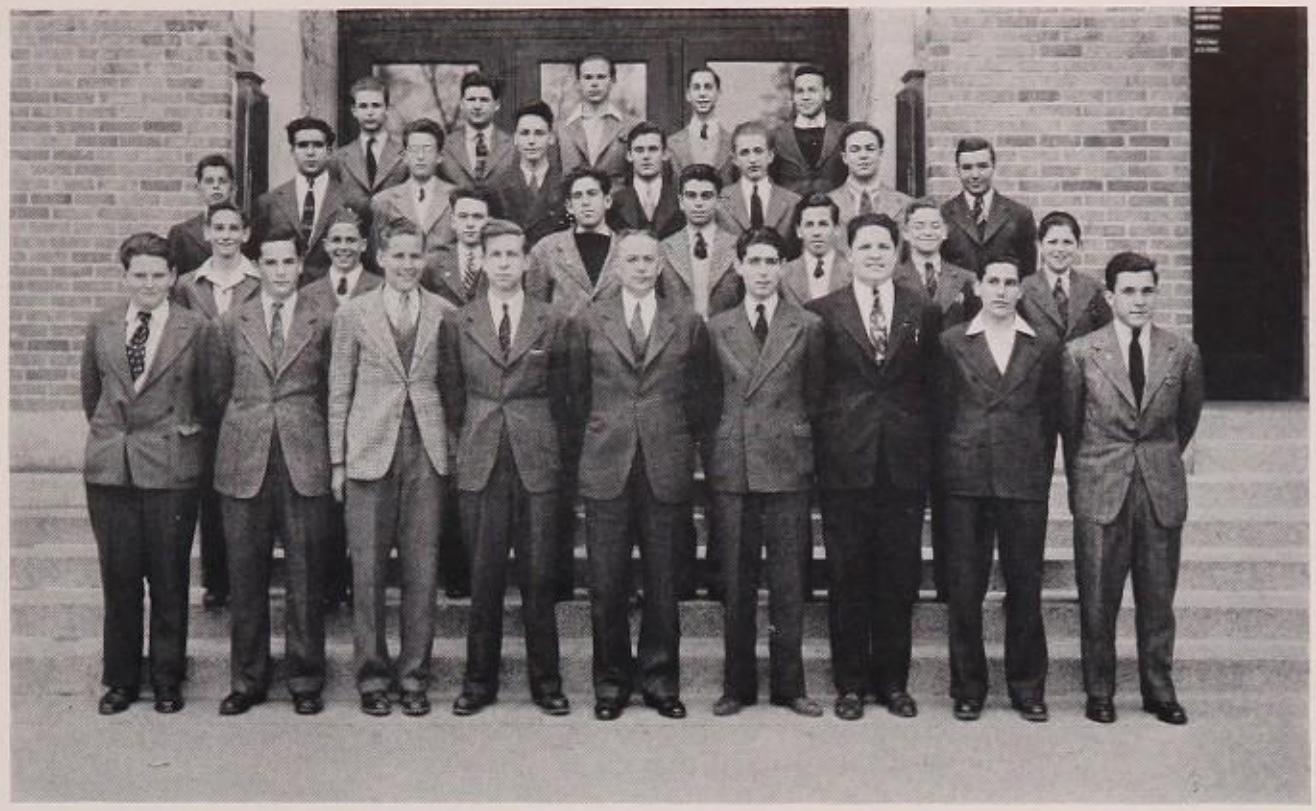

G.O.
OFFICE
SQUAD

Quien sabe? Qui sait?
Ich weiss nicht! All day!
Mix it with sodium!
Get off that podium!
Remember your sciences
And Europe's alliances,
Mister Scudder's singing,
Lunch-room siren ringing,
Crowded hallways—crowded stairs,
That squadman who always glares,
Teachers roaring,
Pupils snoring . . .
That's Clinton!

Hamlet's first term in Clinton sped quickly by. It was the term when: Clinton lost its 77 Street Annex; the Red and Black Steamroller captained by Shorty Consagra had only one brief taste of victory—over Commerce. It was Clinton's fortieth anniversary . . . dancing in the gyms . . . special issues of the "News" and the "Magpie" . . . congratulatory messages from the Mayor and from the Governor. . . .

1938 . . . Spring: Another look at his report card convinced Hamlet Horowitz that he was really in second term. No longer was his life in

Clinton chaotic; it had fallen into an orderly pattern. Hamlet found time to try out for the Red and Black five. . . . We don't know whether there was any connection between this and the fact that Clinton won only one P.S.A.L. game that season. Discouraged no end, Hamlet entered his heart throb's picture in the "News" Pretty Girl Contest and she . . . well, your girl isn't so good either. . . . That same term, Mosholu's netmen won the Bronx crown.

1938 . . . Fall: Since the Board of Education needed a building to house the newly formed Bronx High School of Science, it shipped the 184 Street Annexites here. . . . Poor Hamlet had to stand in three of his classes, but what did he care? Wasn't the football team, directed by the newly appointed Coach Jacobson, finishing its season with only one loss—the Washington fray? That term, Hamlet had an opportunity to "swing it" at a series of dances sponsored by the P.T.A. in the Clinton gym. . . .

1939 . . . Spring: Hamlet was startled by a dynamic G.O. membership campaign. Mr. Gallo's agents went so far as to wander through the corridors singing:

"In the class, in the halls,
On the street someone calls:
Stop! Whoever you may be,

BAND

ONOR SCHOOL
SQUAD

ECONOMICS
OFFICE
SQUAD

Where is your G.O. pin?
That's all that interests me."

In order to offset past losses, the General Organization abolished the G.O. card and issued a booklet full of delectable deductions. Price? Only forty cents—an increase of ten cents. In the same term: The Basketball team finished second in the Bronx division; the World's Fair opened

CHEMISTRY SQUAD

BIOLOGY PREP. SQUAD

at reduced prices for Clintonites; the Sixth Form set a precedent with a prom of its own; the Tennis Team took home the City Championship; Clintonites were engrossed in a series of Tolerance Assemblies. . . .

1939 . . . Fall: Hamlet Horowitz has been in Clinton for two years and for two years something has been bothering him: there was something missing in Clinton, but what it was he did not know. Then one day, as the train pulled into the Kingsbridge Station, he had it! There were no

girls in Clinton. "This cannot be," said Hamlet, so the next day all over the school there appeared posters with the startling demand: "Make Clinton Co-ed!" . . . The cry didn't last very long, but it showed that Horowitz was a pioneer, destined for big things.

That term marked Principal Clark's tenth anniversary in Clinton. . . . Led by Captain Vinnie Pesature, the Red and Black eleven won the mythical Bronx football crown. . . .

1940 . . . Spring: "I'll Never Smile Again" was Number One on the "Hit Parade," but, as far as Hamlet was concerned, things were running smoothly. True, France and the Low Countries were falling, but weren't the Brooklyn Dodgers running second in the Pennant Race? Wasn't the basketball team taking another Bronx P.S.A.L. championship? . . . That same term: Hamlet was present at the first annual Clinton Nite. There was dancing in the gyms, comedy in the auditorium, more cash in the Faculty Memorial Fund, and joy in every heart . . . Clintonites were attending Peace Assemblies. . . . The convention system for selecting school officers was abandoned in favor of direct elections. . . . Mosholu's tracksters wore the Bronx crown and took second place in the City Championship Meet. . . .

MEDICAL SQUAD

LUNCH ROOM SQUAD

1940 . . . Fall: "One more year to go," cried Hamlet, and he didn't know whether to feel happy or not. About this time, Hamlet cast his vote in the "Clinton News" Presidential Poll which accurately forecast Roosevelt's re-election for a third term. . . . Captain Steve Skapenic drove the Steamroller through a season with only two defeats . . . Hamlet was hurt to the quick when Principal Clark announced that in the future the traditional Senior Hat would be abolished. Again, the dynamic power of Hamlet Horowitz was brought into play . . . petitions, posters, rallies, corridor conferences. . . . With his characteristic generosity, Mr. Clark offered a concession: Seniors could have the chapeau if they agreed not to wear it in school or to decorate it ridiculously. . . . The Seventh Form breathed a collective sigh of relief. . . .

1941 . . . Senior Term!: Hamlet was too busy to even congratulate himself. Sure, he was a Senior; did it in four years, too; but the fight wasn't over yet! "Twelve Centuries," the Law of Diminishing Returns, the Subjunctive Mood, and Regents still stood in his way. And there were so many things—so many pleasant things—to keep him from his studies: "The Connecticut Yankee" was presented in the school auditorium during the second annual Clinton Nite. Directed by Mrs. Wincor, and starring Arthur Dunn and Julie Israel, the production sent capacity audi-

ences rolling in the aisles. . . . Clinton's hoopsters won the Bronx crown and advanced to the semi-finals in Madison Square Garden before being defeated by Franklin High. . . . After taking the Dickinson Meet trophy, the tracksters beat all comers for the P.S.A.L. track and field championship. . . . The "April Fooling" issue of the "Clinton News" made its hilarious appearance on April 1. . . .

During the same term: Clinton grieved over the untimely death of Patrick Gallagher, beloved Dean of the P.M. Session. . . . The Physical Training Department inaugurated a giant Intramural Program in order to unearth athletic talent. . . . Mr. J. Roland Gallo, honorary president of the G.O., was called into the army by duty and the Selective Service Act . . . Mr. Feibusch took his place as director of the General Organization. . . .

Now, Hamlet Horowitz is marching down the auditorium aisle toward his diploma. A million and one thoughts flash through his mind . . . Did

PROGRAM SQUAD

LIBRARY SQUAD

four years pass so quickly? . . . Am I the same boy who entered this school four years ago? . . . Those Regents weren't so tough . . . Am I happy? . . . Am I sad? . . . Will I succeed in life? . . .

Farewell, DeWitt Clinton High School . . . and thanks for the memories. . . .

PHYSICS SQUAD

SCATTERBRAIN

Roll Out the Barrel of "Service, Character, and Scholarship," and you have Arista—Clinton's honor society. Guided by its dean, "Doc" Guernsey, and captained by Joshua Okun, Elmer Pader, and Seymour Zubkoff, Arista does more than offer recognition of merit; by aiding the individual student, it plays a huge part in making a better Clinton.

The Help Class Committee and the Student Advisory Committee are important Arista agencies for student aid. Directed by Norman Lazar and Sigmund Groch, bi-weekly help classes were conducted for students who needed assistance in the sciences, foreign languages, and mathematics. As a result of instruction received in these classes, a failing Clintonite was almost invariably converted into a passing one.

Under the leadership of Bernard Raider and Gus Sirot, the Student Advisory Committee performed an invaluable service. Using the experience they had gained from their years in Clinton, members of this committee canvassed each freshman section, proffered advice, and answered the queries of the newcomers.

In a lighter vein comes the work of Myron Wander's Entertainment Committee. Besides the semi-annual Walton Dance, Arista enjoyed a boat ride to Indian Point. After all, even Arista men must have diversions!

Conspicuous service, inconspicuously rendered—that's Arista.

ARISTA

UNFINISHED SYMPHONY

Four thousand, five hundred and sixty-five votes—more than the sum total of all Republican votes cast in the states of Louisiana, Mississippi, and South Carolina in the last presidential election—went to Clinton's polls. When the pencil scratches and chalk dust had cleared away, Clinton found that it had elected Saby Jaffe G.O. President, Stanley Spector, Vice-President, and Victor Rosenblum, Secretary. Irving Jaffe and Alan Hahn were chosen as student representatives in the Board of Governors to assist Principal Clark, Mr. Feibusch, and "Doc" Kwit—the faculty members of the board.

The jubilant cries of successful office seekers had hardly died away when the first week of February brought a vehement G.O. booklet sales offensive. Thus, more than forty-five hundred Clintonites were subjected to a painless extraction of forty cents. It was, however, a necessary extraction which was utilized to insure ever-expanding extra-curricular activities—the backbone of Clinton life.

So impressive was the list of discounts, reductions, and bargains offered that it caused the "News" to editorialize—not on spending—but on saving forty cents by joining the G.O. Attractive booster buttons,

BOARD OF GOVERNORS

G.O.
EXECUTIVE
COUNCIL

a free subscription to the "News," and reductions for basketball games, theatres, and museums were only a few advantages that G.O. membership procured. The General Organization also sponsored an immense intramural program, a presentation of the National League's baseball film, "Winning Baseball," and a gigantic club carnival.

After serving Clinton as Honorary President of the General Organization for four years, Mr. J. Roland Gallo took on a new job—at twenty-one dollars a month for Uncle Sam. Reliable sources disclose that Mr. Gallo still wears his G.O. button—it goes well with a khaki uniform. The General Organization lost a true friend and a conscientious adviser in Mr. Gallo. Fortunately, Mr. Abraham Feibusch, formerly in charge of the P. T. A. and an enthusiastic protagonist of extra-curricular activities, was on hand to assume the honorary presidency.

The history of your General Organization in the 1941 spring term was one of earnest effort on the part of the officers and harmonious collaboration by the student body to make a full and a happy term for each and every Clintonite. General Organizations come and go; the symphony of education surges on and ahead. But the human mind, and certainly the minds of Clinton students, are insatiable, craving progress, and still more progress. Thus each General Organization is an unfinished symphony that will continue as long as there is a demand for more education in Clinton.

PLAYMATES

CLINTON RHAPSODY

And when the teacher's words
Come floating toward me,
I don't hear a word at all;
I'm sleeping silently.

And when I hear that bell
Just ringing for me,
I don't hear a bell at all;
I sense my liberty.

Figure this one out—if you can: According to their program cards, both Joe and Sam finished their school day after the seventh period. At the sound of the bell each day, Joe rushed home to his studies, while Sam almost invariably stayed after school to attend a meeting of the Stamp Club or to run in the Intramurals. When the Senior averages were posted, Joe was able to boast of an eighty-seven average; Sam wasn't particularly proud of his eighty-three. . . . The question is: who got the most out of his four years in Clinton—Joe or Sam? . . . Strange as it may seem, Sam's the one. You see, Sam realized the importance of Clinton's clubs and squads.

To those of us like Sam, Clinton has offered innumerable fun-giving and educational extra-curricular activities. Clintonites artistically inclined have had the opportunity to draw Deep Purple to their heart's content in the Art Club; budding air-pilots have flown through the air vicariously with the Aero Club; such clubs as the Causons Society, Cercle Francais, Pan-American Club, Spanish Club, Alt Heidelberg, Latin Club, and Italian Club, brought the culture of distant lands closer to Home Sweet Home; the Rod and Gun Club taught its members to catch the Little Red Fox and the Three Little Fishes.

A better, more tolerant America is the hope of every Clintonite. That's why the American Club, Douglass Society, Newman Club, Shofar Society, The American Student Union, Town Hall Club, and the History

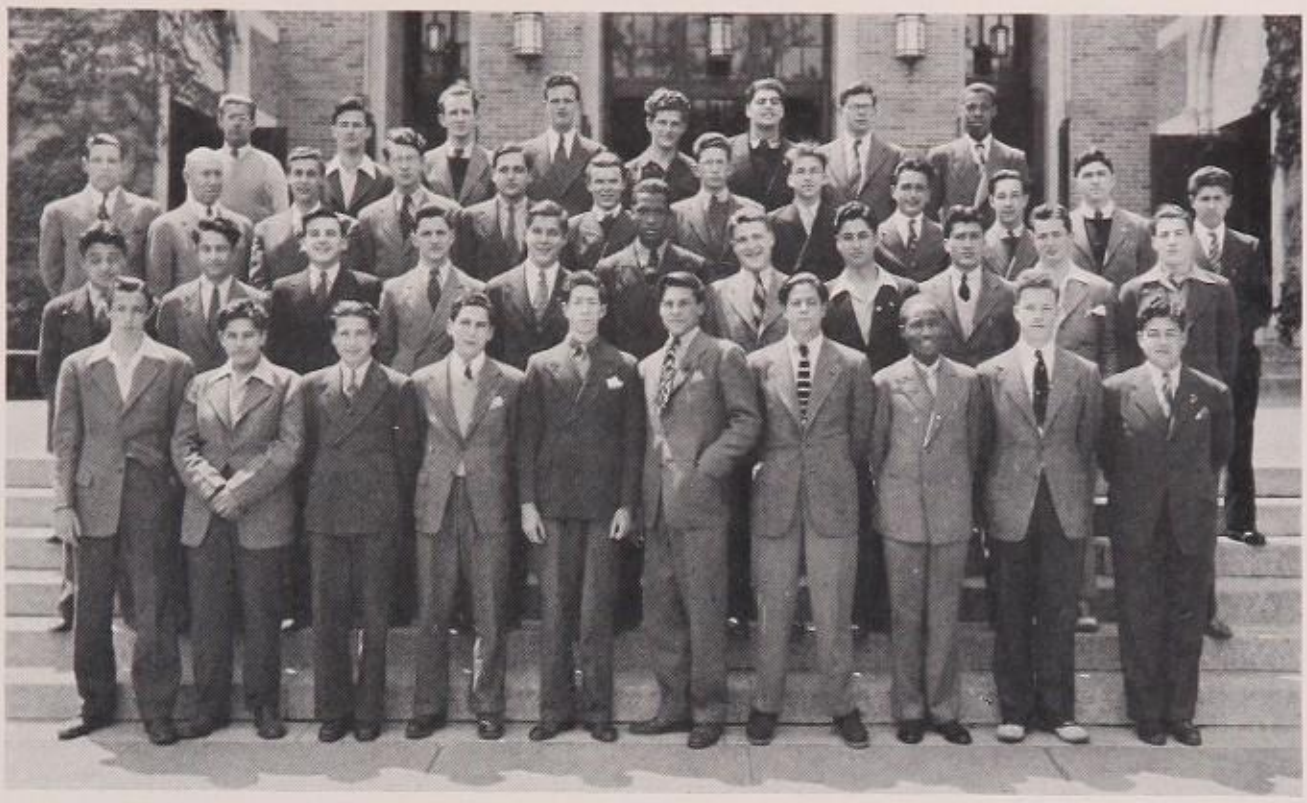

CHORUS

Honor Society hung out the SRO sign soon after each of their meetings began.

Besides being a source of entertainment, clubs have been—and always will be—a vital factor in determining the Clintonites' future profession. Prospective medicos have gotten a head start by joining the First Aid Club and the Medical Society. For those interested in science there was an impressive array of clubs: Alchemists, Bio Club, Chem Club, Micro-Biology Club, and the Nature Study Club—to mention a few. Potential lawyers had the Law Society and its Student Court for a training ground, while the Clinton Cameramen, Photo Bulletin, and M.Q. Photo Club claimed swarms of shutterbugs. Many of the music makers of tomorrow were first in the groove for Clinton's Chorus, Band, Orchestra, and Harmonica Club.

Hokus-pokus fans flocked to the Magic Circle; masters of the logarithm descended upon the Math Team. Mosholu's great thinkers pushed pawns for the Chess Club; philatelists showed their wares in the Stamp Club.

If you travel from the heights of Blueberry Hill to the depths of the Blue Danube, you'll not find a club system surpassing Clinton's in quality or quantity.

I GIVE YOU MY WORD . . .

As the Wednesday sun goes down every other week, some five or six Bellevue candidates step out of a dingy print shop, stagger home, and pass into a semi-coma of nervous exhaustion. The Managing Board has just put the "Clinton News" to "bed."

While Editor Howard Samuely supervises the general make-up and policy of each of its seven issues, News Editor Charles Silberman and Staff Editor Ray Falk threaten wayward staffmen into obeying deadlines. Features Editor Sam Levow and Page Four Editor Bob Goldman seem to take fiendish pleasure berating columnists: Al Greenberg, Literary; Hy Farber, Gossiper; Eugene Parks, Faculty; Murray Held, Exchanges; Henry Paley, Alumni. Once copy was written, Headlines Editor Lionel Dinkowitz went to work with unit counts, split infinitives, and active verbs. . . .

Under the guiding light of Editor Richard Avedon, this term's "Magpie" met with unprecedented success. More than 3,000 Clintonites shelled out their two-bits for the magazine, and who can blame them? It was a lively issue devoted to light, humorous literature and to colorful artwork. . . .

In the years to come, many an erstwhile Senior will seek to relive "the days when . . ." It is for this purpose that the "Clintonian" is published for the graduating class: to preserve an accurate history of Clinton life—activities, classmates, teachers—in print. The June 1941 edition was edited by Hy Farber and Ernest Field with the aid of Managing Editor Daniel Appel.

PUBLICATIONS

CLINTON NITE

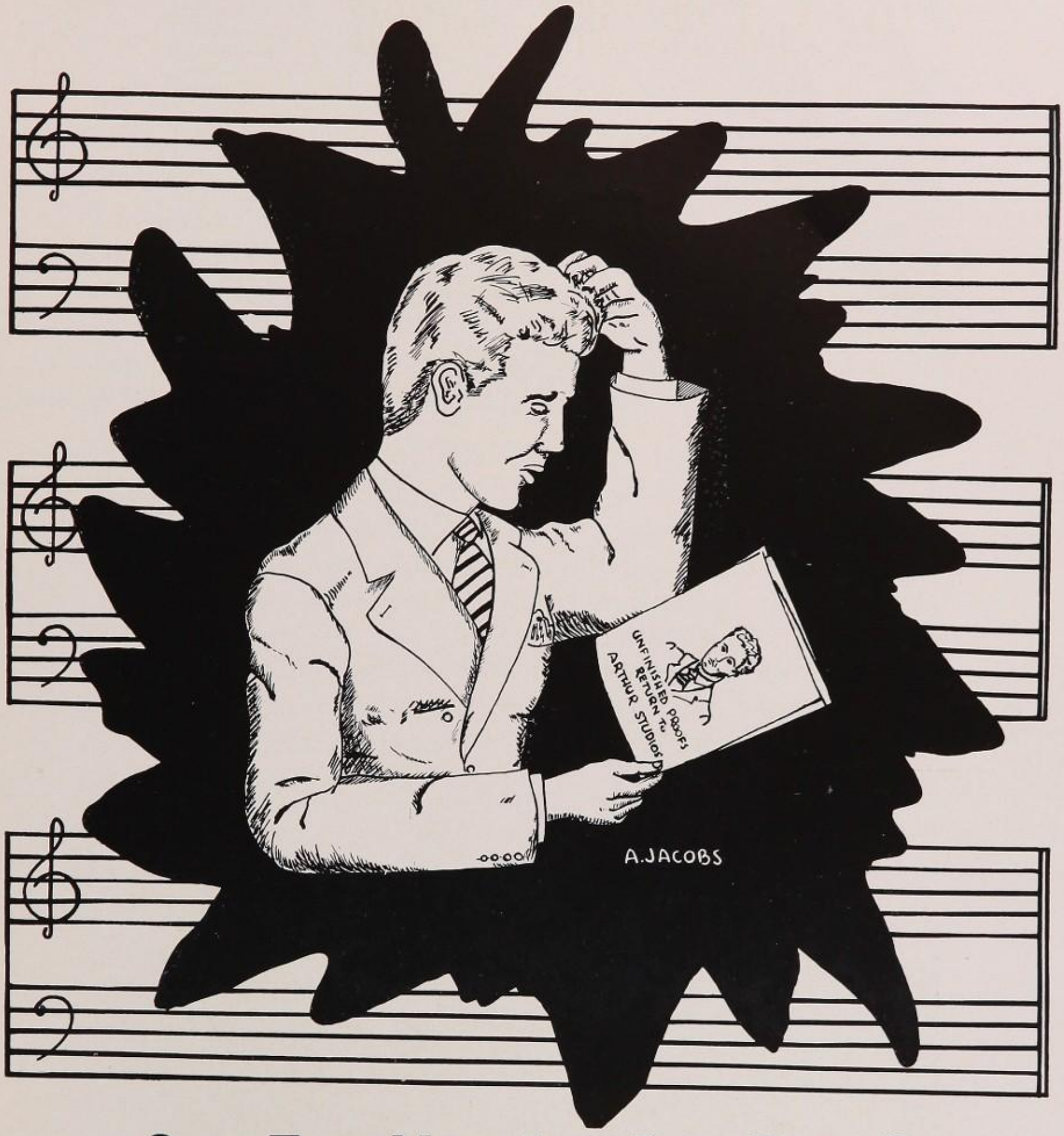

SENIORS

Give 'em the axe, the axe, the axe.

THERE I GO . . .

Last June, twelve hundred Clintonites took a lingering look at their report cards and "heard a rhapsody"; last September, twelve hundred Clintonites returned from their vacations and noticed that little freshmen followed them with awed eyes. Although some saboteurs persisted in calling them "Sevens," for all intents and purposes a new and mightier Senior Class had taken possession of Clinton.

Guided by Mr. Max Nadel, the Class of June 1941 set out to make its last year in Clinton worth remembering. The lower Seniors took the first step in this direction when they elected Irv Jaffe, Ernie Swimmer, and Danny Matusow president, vice-president, and secretary, respectively. For the first time in Clinton's history, the "Sevens" had a democratically elected council to supervise the activities of the form.

And of activities there were plenty! A record-breaking sale of eight hundred attractive pins indicates just how well the Pin Committee did its job. A talented and spirited Seventh Form Basketball Team made its appearance in the Gym. With Band Leader Blue Barron, Hollywood's Patricia Ellis, and vocalist Russ Carlyle as guest stars, the Prom proved to be a memorable affair.

SENIOR EXECUTIVE COUNCIL

SENIOR FINANCE COMMITTEE

Although General Regents and his aid, Report Cards, waged a furious January battle to clip off a few of its numbers, the Class of June 1941 started one morning in February on the last leg of its four year journey. Dean Aaron Cohen took over where Mr. Nadel left off, while Dave Fanshel, Irv Jaffe, and Joe Bennett were installed as new Senior officers.

In order to successfully administer the affairs of the Senior Class, the following were put in charge of operations: Ernest Swimmer and Dan Matusow, hat; Elmer Pader and Seymour Zubkoff, finance; Irv Jaffe, prom; Ernest Field and Hy Farber, Clintonian; Alan Hahn and Sid Schmukler, athletics; Gerry Wolf, Class Nite; Harold Joachim, college; Joe Bennett, memorial; Harold Caplin, pin.

When graduation rolled around, these committee chairmen were able to look back with pride at the work they had accomplished. The choice of the Hat Committee, a flaming red corduroy pork pie, was popular and well received. The Finance Committee took charge of all monetary affairs and efficiently balanced the Senior Budget. "Senior Chatter" was successfully published. The Athletic Committee occupied itself with a winning basketball five. Besides the official hat, the Seniors wore neat, gold-plated insignias—the work of the Pin Committee.

For four years they had looked forward to June 1941, and the Seniors certainly weren't disappointed when it came. During this month three significant events took place: the Prom, Class Nite, and finally Graduation. 'Nough said if we say they were wonderful, hilarious, and saddening, respectively.

YOU OUGHT TO BE IN PICTURES

ARTHUR E. AARON
"Arty" N.Y.U.
Service L.; Study Hall Sq.; Library Sq.
Efficiency expert
Knock who's there.

SIDNEY ABRAMS
"Abe" C.C.N.Y.
Successful businessman
The President has 3 terms, I have 8.

LESTER S. ABBERBOCK
N.Y.U.
Clinton Cameramen; Service Sq.; Stamp Cl.; Harmonica Cl.; Hebrew Soc.
Song writer
I walk with music.

STANLEY T. ACKER
"Stan" Penn. State
Service L.; Patrol Sq.; Law Soc.; History Honor Soc.; Spanish Sq.; Sr. Pin Comm.; G.O. Rep. 3, 4, 7.
Civil Engineer
I'll show them how to dig the ditches.

EDWARD S. ABELSON
"Eddie" N.Y.U.
Businessman
The only knox I can think of is the Sec. of Navy.

MURRAY ACKERMAN
"Acky" Cornell
7 & 8 Form Prom Comm.; G.O. Sq.; Eco. Off. Sq.; Sr. Fin. Comm.; Mgr. 7 Form Basketball Team; Service L.
Advertising Executive
I came, I slept, I graduated.

Murray Ackerman

ROBERT J. ABLES
"Bob" Syracuse
Track Sq.; Physiography Sq.
Dept. of Forestry
I hear the call of the wild.

NORMAN ACKERMAN
"Speed" Cornell
Clintonian; G.O. Off. Sq.; Service L.; Lib. Sq.; 5 Form Council; Med. Soc.; Camera; 5 Form Photo Bulletin.
Sawbones
Future patients take heed,
For here comes "Speed."

CARL H. ABRAHAM
"C.H." U. of Penn.
Service L.; Locker Room Sq.
Nothing short of President
"Ze knock, she ees so stupide."

JOHN ADAMS
"Shorty"
Service L.; Locker-room Sq.
Air mechanic and pilot

ROBERT B. ABRAMS
"Bart" Penn.
Track Team; Cross-Country Team; Wing Foot Cl.; Chem. Sq.; Service L.
Mechanical Engineer
Call me anything, but don't call me late for breakfast.

DANIEL E. ADLER
"Danny" N.Y.U.
Patrol Sq.; Gen. Off. Sq.
Teach history
Veni-vidi-vici.

NORMAN R. ADOLPH
"Bob" C.C.N.Y.
Regents Book Sq.; Clinton News Bus. Staff; Asst. Adver. Mgr.; Band; Admit Comm.
Aeronautical Engineer
I'm nuts about the good old U.S.A.

JOHN P. ALBANESE
"Johnny" Fordham
Band, Orch.; Sq. O; Band Drum Major.
Medical Doctor
A disappointment, not a beautiful girl in Clinton.

EDWARD E. ALEXANDER
"Eddie" Penn.
Program Sq.; Lib. Sq.; French Cl.; Clintonian; History Honor Soc.; Spanish Cl.; Sec. of French-Amer. Student L.; 7 Form Council.
Success in everything I do.
Here I go—like a rocket.

VICTOR G. ALEXANDER
"Butch" Randolph Field
Service L.
1st Lieut. U.S.A.A.C. (at least)
One in a million.

NUNZIO C. ALLEGRA
"Doc" Manhattan
Pharmacist

AMERIGO F. ALLORTO
"Rico" C.C.N.Y.
Accountant

DANIEL I. ALOVIS
"Wolf" Cornell
Eco. Off. Sq.; Fencing Sq.; 7 Form Council; Cercle Francaise; Service L.; Late Sq.; Lunchroom Sq.; Lib. Sq.; 5 Form Prom Comm.; Locker Sq.
Criminal Lawyer
We hope he gets ahead—he'll need one.

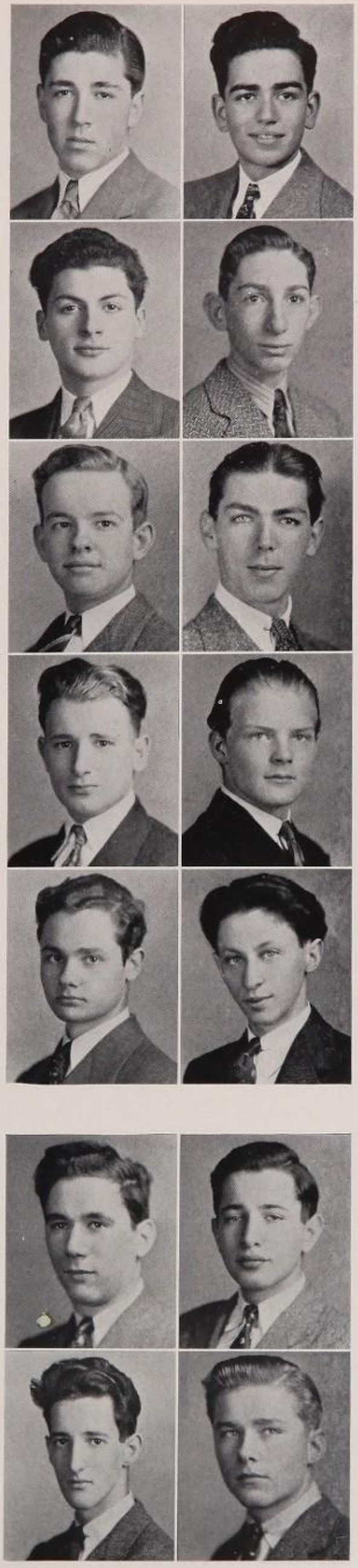

LEONARD J. ALPERT
"Lenny" Lehigh, I hope
G.O. Rep.; Camera Cl.
Enter the foreign trade field
Pepsi-cola hits the spot.

MURRAY ALTMANN
Columbia
Arista; Regents Book Sq.; Admit and Program Comm.
C.P.A. and Lawyer
Supreme Court, last stop.

JOSEPH P. ANDERSON
"Andy" Alabama
Service L.; Locker Room Sq.; Gym Capt.
To be successful
I've got a job when I get out—with Uncle Sam.

ROLF ANDERSON

DANIEL J. APPEL
"Apple" C.C.N.Y.
Mgr. Ed. Clintonian; Chmn. Knock Card Comm.; Honor School Sq.; Physics Sq.; Economics Off. Sq.; Sr. Alumni Comm.; Memorial Comm.; Lieut. Ann. Service L.; Ed.-in-Chief Pan-Amer. Student; French Club; Pan-American Club.
Engineer
"Le Monde nous Attend."

JACK I. APPELBAUM
"Jackie" Oswego
Admit and Program Comm.; Late Sq.; Bio. Club; Service L.; Locker Room Sq.
To make a million (girls happy)
Never put off something you can do today.

ERIK H. ARCTANDER
"Ricky" U. S. Naval Acad.
Swimming Sq.; Radio Club.
Naval Officer
Boots, boots, boots, marching up and down again.

RODERICK G. ARMSTRONG
"Rod" C.C.N.Y.
Program Comm.; Service L.
Archaeologist
They always said I'd be a ditch digger.

RICHARD P. AVONDA
"Richie" C.C.N.Y.
Physics Sq.; Italian Club; Newman Club; Lib. Sq.
Mechanical Engineer
About time!!

MILTON J. ARONDS
"Moogy" Rochester
Program Sq.
To know all the answers
Do unto others before they do unto you.

JOSEPH D. AZZNARA
"Azzi" Fordham
Service L.; Locker Sq.
Science Teacher
To be or not to be this June, that is the question.

RUSSELL HAMILTON ARONDS
"Russ" Rutgers
Locker Sq.; Service L.; Lunchroom Sq.; Biology Sq.; Lib. Sq.
Salesman
"I cash clothes."

JAMES A. BALDWIN
"Baldy" C.C.N.Y.
Magpie Editorial Board; Student Court.
Novelist-Playwright
Fame is the spur and—ouch!

ALAN B. ARONSOHN
"Al" Dartmouth
Regents Book Sq.; Admit and Program Comm.
To fly to Hawaii
What did Howard Hughes ever do to deserve all that?

JOHN F. BAME
"Jack" Texas Christian
Engineer
I came, I slept, I graduated.

MORTON ASCH
"Morty" C.C.N.Y.
Clintonian; Service L.
Writer
Clinton's gift to the intellectual world.

ROBERT R. BANKS
"Bob" Columbia
Arista; Pres., Sec. Sq. C; Pres., Sec. Chem. Club; Chem. Sq.; Physics Sq.; Analytical Chem. Sq.
Chemist
No knock—I use Ethyl.

BILLY E. ASCHENBRENNER
P.T. Sq.
Opera singer

WALTER J. BARDEN
"Wally" New Hampshire U.
Newman Club; Hist. Book Room Sq.; Hygiene Sq.; P.T. Sq.; Patrol Sq.; Lunch Room Sq.
Draftsman
I will drum my way to success.

FRANK P. AVONDA
"Avon" C.C.N.Y.
Clintonian; ITA Club; Lunchroom Sq.
Chemical Engineer
'A milestone passes by.'

IRWIN BARNETT
"Barney" N.Y.U.
Service L.; Lib. Sq.; Pan-American Club; Admit. Comm.; Aero Club.
Journalist + Foreign Reporter
You'll come to Barney for the Blarney.

MILTON P. BARNHARD
"Barny" C.C.N.Y.
Guernsey Sq.; Lieut. Guernsey Sq.; Gym Leader; Intramural Basketball.
M.S. (Master in Surgery)
Barny doesn't know what to be,
So he'll hang out a shingle with the letters M.D.

GEORGE S. BAROFF
"Barry"
Faithful Forever.

BERNHARD BARON
"Wimpy" N.Y.U.
Locker Sq.; Service L.; Lunch Room Sq.; P.T. Capt.; French Club.
Help Humanity
Going with the Dogs.

RICHARD BARON
"Dick" Yale
Arista; Capt. Regents Book Sq.; Sec. Clinton Lensmen.
To discover sure cures for leukemia and cancer
Seven more years to go.

EMANUEL M. BAROUCH
"Manny" C.C.N.Y.
Program Sq.; Regents Book Sq.
Dentist
The "Yanks" Are Coming.

MORRIS WILLIAM BARSKY
"Beau" Texas A.&M.
Arista; Service L.; Chem. Sq.; Band; Handball Team; Capt. Handball Sq.; Seventh Term Council.
Aeronautical Engineer
Sky's the limit.

ROBERT BARTLETT

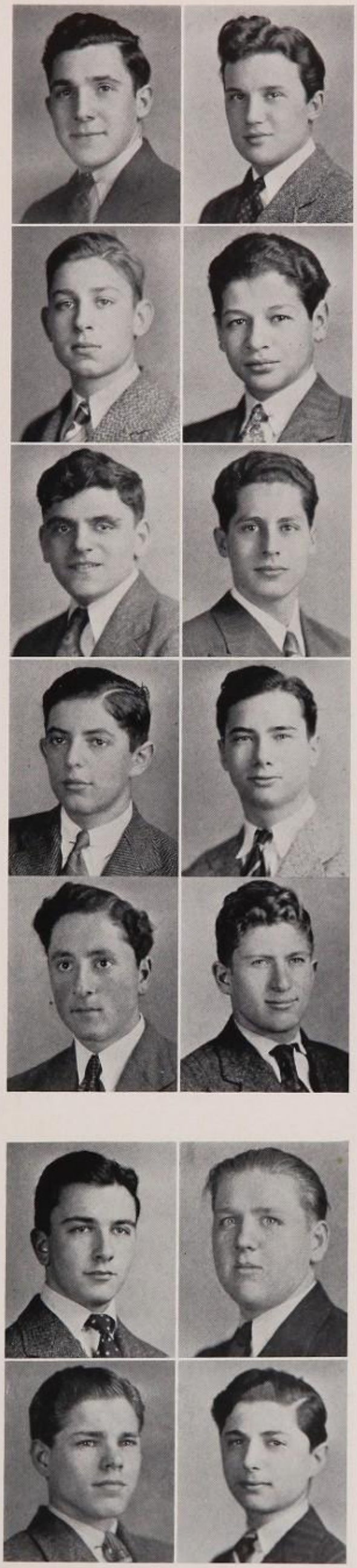

JOHN BARTON

BERNARD M. BASS
"Bassy"
U. of Southern Pago Pago
Sr. Basketball Team; Sq. W; Gym Capt.; American Club; Service L.; G.O. Rep. Social Science Club.
A salary of "Fifty-four Forty or Strike!"
Kieran, Adams, Levant and Bass.

DANIEL ROBERT BAVELAAR
"Babbee" N.Y.U.
My ambition is to retire
99% Exasperation — 1% Perspiration.

BERTRAM BEERBOHN
Guggenheim School of Aeronautics
Annex Swimming Sq.
Engineer
Abolish the 5-Year Plan.

STANLEY BEERMAN
"Shorty" Iowa State
Varsity Football Team; Tennis Team; Gym Office Sq.; Service L.; Locker Room Sq.
Veterinary
That's all there is, there isn't any more.

WILLIAM BEHR T.
"Bugs" Cooper Union
Library Sq.; Lunch Room Sq.; Patrol Sq.; Locker Room Sq.; Gen. Office Sq.

JOSEPH BENEZRO
"Joe" Columbia
Never late for class.
Chemical Researcher
Joe Jerque.

Fred Bennett

FRED G. BENNETT
"Rock" N.Y.U.
Lover
Lend me your homework.

GEORGE J. BENNETT
"Irish" Seton Hall
Varsity Football Sq.; Ann. Swim. Team; Ann. Baseball Team; Capt. Mimeograph Sq.
P.T. Teacher
Who said high school was a 4½ year plan?

JOSEPH M. BENNETT
Tufts
Arista; Sec. Sr. Class; Bio. Prep. Sq.; Magpie Sq.; Clintonian Literary Sq.; Golf Team; Sixth Form Council; Lib. Sq.; Knock Card Comm.; Bio. Off. Sq.; Lunch Room Sq.; Sr. Finance Comm.; Chmn. Memorial Comm.; Sr. Exec. Comm.; Student Advisory Comm.; Arista Entertainment Comm.
Doctor
Wise men use studies.

MELVIN BENSON
"Mel" Cooper Union
Class G.O. Rep.; Ann. Student Council; P.T. Sq.; Service L.; Math Sq.
Engineer
I've got to get ahead—my teacher says I need one.

BERNARD BERKOWITZ
"Ace" C.C.N.Y.
Band; Orchestra; Lib. Sq.; Eco. Off. Sq.; Sr. Pin Comm.
What do you think?
I got one up my sleeve.

HAROLD BERMAN
"Hal" N.Y.C.
Program Sq.; Admit. Comm.; J.V. Basketball Sq.; Service L.; Gym Capt.
Business Administrator
Look out "Ford," here I come.

WALTER W. BERMAN
"Wally" N.Y.U.
Arista; Track Team; Orchestra; Cross-Country Team; Band; Class Nite.
To be a good teacher of good music
The guy behind the bull fiddle.

ALBERT BERNSTEIN
"Dopey" C.C.N.Y.
Chem. Sq.; Chem. Society.
Chemical Engineer
True art is a kind of illness.

GEORGE J. BERNSTEIN
"Flash" Cornell
Football Team; Service L.
Government Veterinarian
Censored

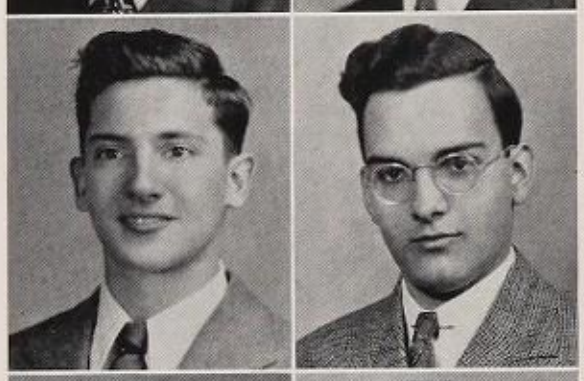

MONROE BERNSTEIN
"Mon" C.C.N.Y.
G.O. Off. Sq.; Gen. Off. Sq.; Alchemist Club; Ann. Service L.; Clinton News Journalism Class.
Radio Announcer
I'll be N.B.C.ing you.

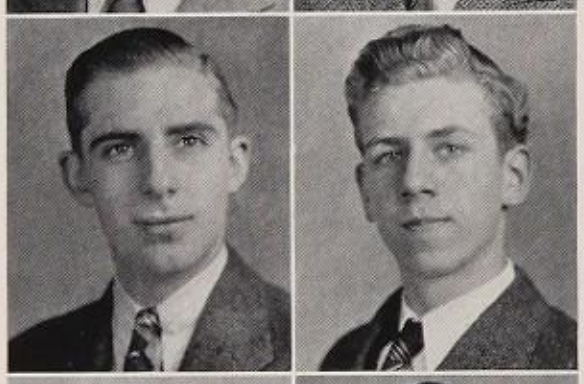

WILLIAM H. BERTSCH
"Bill" C.C.N.Y.
Psychology Sq.; Ann. Off. Sq.
Aeronautical Engineer
Maybe.

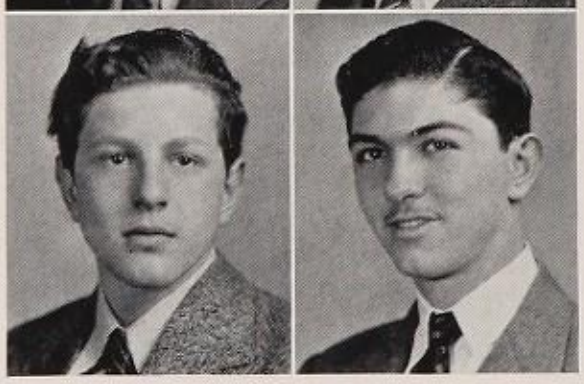

VICTOR E. BESSO
"Poupou" C.C.N.Y.
Arista; Ed.-in-chief Petit Canard; Chorus; Asst. Mgr. Football Team; 1st Aid Sq.; Program Sq.; Clintonian Lit. Staff; Sec. 1st Aid Club; Sec. Alchemist Club; Clinton Nite; Class Nite; Fr. Off. Sq.; Chmn. Arista Entertainment Comm.; Sr. Prom. Comm.; Finance Comm.; Ger. Chorus; 6th, 7th, 8th Form Class Rep.; French Club; Ger. Club; Math Club; Tropical Fish Club; Causons.
C.P.A.
I abhor militarism; especially shotgun weddings.

ROBERT BIBB

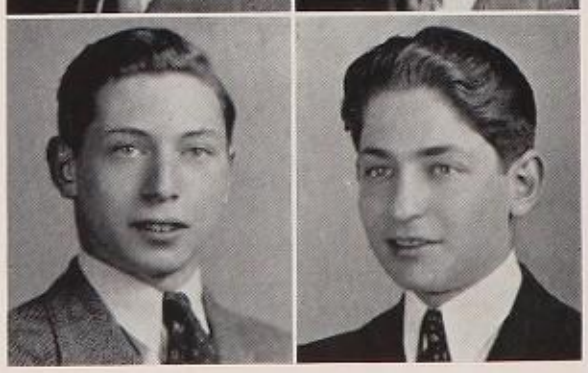

SAMUEL BIEBER
"Shy" N.Y.U.
Hauser Art Sq.; Bio. Off. Sq.; Regents Sq.; Gen. Off. Sq.; French Club.
Surgeon
I'm a regular cut-up.

Bernard Bier

BERNARD BIER
"Buddy" Pratt Inst.
Magpie Art Staff; Clinton News Art Staff; Poster Sq.; Service L.; Le Petit Canard Art Staff.
Commercial Artist
Once God and I knew why I entered Clinton. Now, after four years, only God knows.

SAUL BLAUSTEIN J.
"Hey You" C.C.N.Y.
Service L.; Lunch Room Sq.; American Club.
Teaching
They shall have music . . . and maybe he'll give it to them.

NORMAN BIER
"Norm" C.C.N.Y.
Service L.; Service Sq.
D.D.S. (Dentist)
The Yanks Are Coming.

ARNOLD BLECH
Wisconsin
Lib. Sq.; Clinton Gym Club; 6th Form Prom Comm.
Lawyer and Olympic Gym Tournament
It took me 5 years, but I did it.

MARIO BISULCA
"Harry James" C.C.N.Y.
Camera Club; School Band; Service L.
To be a retired business man
The best service I ever did for the school was to graduate.

HERBERT B. BLEIER
"Herb" N.Y.U.
Lib. Sq.; Ann. Patrol Sq.; Service L.; Guernsey Sq.
Merchandising
N.Y.U. here I come (New York Unemployed).

BENJAMIN J. BIZZARRO
"Big Ben" Ithaca
Gym Sq.
Physical Trainer
He who travels alone, travels fast.

BERT B. BLICK
"Bob"
Patrol Sq.; Stagecraft Sq.; Co-Capt. Service L.
Policeman
I guess I can stop loafing now.

JOSEPH P. BIZZARRO
"Jo-Jo" Fordham
5th, 6th, 7th and Sr. Basketball Teams.
Pharmacist
I came, I slept, I graduated.

IRWIN I. BLICKSTEIN
"Blick" Alfred
Track Team; Capt. Ann. Lunch Room; Service Sq.
Executive
Mischievous and sometimes naughty,
Always jolly, never haughty.

FRANK ROBERT BIZZELL
"Bizzy" Columbia Pharmacy
Frederick Douglass; Service L.; Poster Sq.
To become a Pharmacist
In memory of those who died by the wayside.

PHILIP L. BLINDER
C.C.N.Y.
Service L.; 7th Term Class Rep.; Alchemist Club; Lunch Room Sq.; Off. Sq.
Decorator
My work and patience are rewarded.

HORTON BLACK
"Dave" N.Y.U.
Lib. Sq.
Architect
It isn't what one does, but the way one does it.

HERMAN C. BLOOM
N.Y.U.
Service L.
Capitalist
God pity the underdog.

MURRAY J. BLOOM
"Sonny" N.Y.U.
8th Form Council; G.O. Off. Sq.; Service L.; Locker Sq.
Businessman
Caesar died because he was ambitious; I'll live forever.

ALFRED L. BOLLINGER
"Al" C.C.N.Y.
Service L.
Mechanical Engineer

GILBERT H. BLUM
"Gil" C.C.N.Y.
Lib. Sq.; Speech Clinic Sq.; Gen. Science Prep. Sq.
To study dentistry
I'm gonna' make a set of false teeth for the President.

FRED BONDI
"Beulah" Cornell
Service L.; Honor School Sq.; G. S. Prep Room Sq.; Clintonian; Magpie; Am. Cl.
G. E. Engineer
"Get used to it."

STANLEY M. BLUMBERG
"Doc" Business
Service Sq.
Civil Service, Business
Alles in ordnung—All is in order.

HERMAN A. G. BOROWSKY
"Bro" Fordham
Track Team; Sec. of Wing Foot Club; Patrol Sq.; Late Sq.; German Cl.; Locker Room Sq.
To Succeed
Into each life some rain must fall.

MILTON J. BLUMENTHAL
"Red" C.C.N.Y.
Service L.; Lib. Sq.; Clinton Lensmen; Clinton Cameramen.
Succesful businessman
How's the air up there?

ANDRE M. BOUCHER
"Slim" Curtiss-Wright Tech.
Service Sq.; Gym Capt.; Swimming Inst.; 7th Term Rep.; Library Sq.
Aeronautical Engineer
It's not the money you make, but the position.

JOSEPH BODARKY
"Joe" N.Y.U.
"Annex" Orchestra.
To win on a sweepstake ticket
My biggest mistake in Clinton, was coming.

ARNOLD C. BRACKMAN
"Arnie" N.Y.U.
V.-Pres. of the Stamp Soc.; 7th Form Rep.; Annex Fencing Team; Service L.; Chem. Soc.
To write a symphony, opera and a novel
Classical fellow, ain't I?

MURRAY M. BOGEN
"Murikins" C.C.N.Y.
Orchestra; Class-Nite Band; Editorial Bd. of "Las Noticias"; Lunch Room Sq.; Service L.; Spanish Club; Rod & Gun Club.
Spanish teacher
"It will either be the fish or the fowl."

LOUIS BRASH
"Curly" Bklyn. Tech.
2d Violinist in the Ann. Orch.; Service L.; Lunchroom Sq.
Chemist
Jascha Heifetz and I have something in common.

NORMAN BOGIN
"Bogy" Iowa State
Annex; Patrol Sq.; Lunchroom Sq.
Veterinarian
Bogin hasn't a slogan.

EDWIN F. BREMBS
"Eddie" Fordham
Varsity Basketball; Pres. Lunchroom Sq.; J. V. Chorus.
Unknown
Every knock is a boost.

THOMAS J. BRENNAN
"J.B." Fordham
Squadman; Lieut. Service L.
Journalist
It was fun while it lasted.

ALAN ELLWOOD BROWN
"Brownie" C.C.N.Y.
Pan-American Cl.; Clinton Band, Orch.; Service L.; Handball Sq.; Program Sq.; Patrol Sq.; Radio Cl.
Aeronautical Engineer
Passengers who fly in planes I design, better wear parachutes.

HERBERT H. BRESLIN
"Herby" C.C.N.Y.
Admit Sq.
Accountant
My echo, my shadow, and me.

HERMAN BROWN
"Hi" C.C.N.Y.
Ann. Lunchroom Sq.; Auditorium Sq.; Ann. Biology Sq.
News Reporter
Water me, I'm a blooming idiot.

PAUL BRESLOW
"Brez" C.C.N.Y.
Clintonian Sq.; Service L.
Become famous band leader
Grapple with Grable.

MORTIMER A. BROWN
"Morty" C.C.N.Y.
1st Lieut. Library Sq.; Study Hall Sq.; Math. Off. Sq.; Patrol Sq.; Service L.; Class Nite Usher; Stamp Cl.; Lunchroom Sq.
To be one of the filthy rich
Here's to those who wish me well;
All the rest can go to . . . Commerce!

GERALD BRITCHKY
"Jerry" C.C.N.Y.
Postal position
To all those who wish me well; swell
To all the others; well, well, well!!

SAMUEL E. BROWN
"Sammy" Cornell
S. L.; J. V. Track Team; 5 Form Basketball Team.
Criminologist
The reason why girls leave home.

MELVIN BRONSTEIN C.C.N.Y.
Pharmacist

JOHN BUCKLEY

KING R. BROSE
"King"
Service L.
Engineer

LOUIS BUCKNOFF
"Bucky" L.I.U.
Study Hall Sq.
Optometrist
Four years and going strong.

HERBERT E. BROWER
"Herb" N.Y.U.
Capt. of G. O. Treas. Sq.; G.O. Office Sq.; Guernsey Sq.; Sq. S; Patrol Sq.; Service L.
Social Science Teacher
Brain numb—inspiration can't come.

NORMAN BUCKNOFF
"Bucky" Brooklyn
Service L.; Handball Sq.
Chemist
4 years and now what.

RICHARD R. BUDNICK
"Dick" Cooper Union
Service L.; Patrol Sq.; Bio. Off. Sq.; Chem. Sq.
Electrical Engineer
J'ai finis.

THOMAS BYRNES
"Tommy" Fordham
2 years Varsity Basketball.
To be a success in life
Any practice today Mr. Hurlburt?

RENE R. BURGLIN
"Frenchy" D.W.S.
Top notch bowler
Water me. I'm a blooming idiot.

RICHARD F. CAHN
"Dick" U. of Virginia
Honor School Sq.; Clintonian; French, Chess and Magic Clubs; Pres. of Gen. Motors
I'll marry a millionaire's daughter.

IRVING BURKHOFF
Cooper Union
Sr. Rep.; Lib. Sq.; Serv. L.; P. T. Capt.
Chemical Engineer
When feeling runs high, reason runs low.

GEORGE B. CALIMESE
"Bernie" Morgan
5 Form Basketball Team; Lib. Sq.
To be successful in life
Graduation, how about that now?

GEORGE W. BURLAGE
"Curly" Fordham
Annex Swim Sq.; O. P. Sq.
To make a million quick

ALBERT CAMPEAS
"Al" C.C.N.Y.
Lunchroom Sq.; Service L.
Accountant
Senior hats should be worn in class.

RUPERT C. BURSTAN
M.I.T.
Leader of Arista; 7 Form Pres.; 6 Form Pres.; Pres. Program Sq.; Chmn. Arista Help Cl. Comm.; Admit Comm.; Adult Inst. Sq.; Golf Team; Pres. Chem. Soc.; G. O. Off. Sq.; Scholarship In. Comm.
To Be National Amateur Golf Champion
Make mine Ruppert.

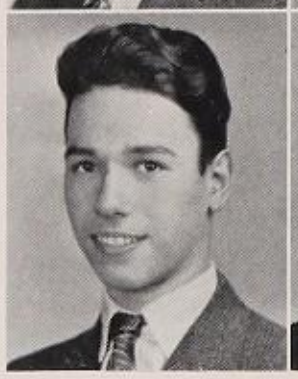

HAROLD S. CAPLIN
"Hal" N.Y.U.
Chmn. Senior Pin Comm.; Sr. Pr. Comm.; Sr. Finance Comm.; Pres. Photo Club; Vice-Pres. Hebrew Soc.; Eco. Off. Sq.; Hist. Mimeo. Sq.; Service L.; Patrol Sq.; Sr. Cl. Rep.; Sr. Hat Comm.; Ping Pong Club; Inter-Club Council.
To follow my father
My marks have a firm foundation, rock bottom.

HAROLD BUSCOVITCH
"Bosco" C.C.N.Y.
Lunchroom Sq. Ann.; Service L.
Successful businessman
An idle man can only stare;
Four years are a long time!

MARIO L. CAPPELLO
"Curly" St. John's
Lawyer
Just another puss.

IRVING R. BYKOFSKY
"Byk" C.C.N.Y.
Magpie; Vice-Pres. Dramatic Cl.; 1st Aid Sq.; French Cl.; Clinton Night.
English teacher
Call me "Byk."

RENE CAPPON
Univ. of Iowa
Writer
I love food for both thought and body.

CARMINE S. CAPUTO
"Gabby" Fordham
Journalist
A noble ambition is my aim;
On the WPA I'll find my fame.

IRVING CHAIMOWITZ
"Irv" C.C.N.Y.
Clintonian Sq.; P.T.A. Sq.; Football; Radio and Harmonica Clubs;
Physicist
Five feet ten with a yen.

Best Cargill

ROBERT E. CARGILL
"Bob" Pratt Inst.
Poster Sq.; Asst. Art Ed. Clinton News; Art Ed. of Magpie.
Commercial Artist
"The world will little note or long remember what I say here."

JAMES WM. CHAMPION
"Sonny" Virginia State
Service L.; Track Team; Locker Room Sq.
Doctor
Hello, Ma! it was a tough fight, but, I finally won . . . I hope.

HUMBERT A. CARNEVALE
"Al" Manhattan
Clintonian; Bus. Mgr., Pres., Circolo Italiano; Mgr. Italian Dept. Exhibition Bd.; Ed.-in-Chief, "Il Giornaletto."
Italian Teacher
"Dante, Michelangelo and guess who?"

JEAN M. CHAREST
"Cherry" La Salle Ac.
Admit Sq.; Late Sq.; Corrective Gym Capt.; Service L.
Service and security
No thanks, I never touch it.

WILLIAM E. CARROLL
"Bill" Columbia
Sec. French-Amer.; Program Sq.; Lib. Sq.; Clintonian Staff; French and Spanish Clubs.
Good college, marry well, get rich quickly, go to heaven
Watch me do it!!

LEONARD T. CHAVKIN
Fordham
Service L.; Lib. Sq.; Bio. Office Sq.; Aquarium Club.
Dictator
Me and Stalin on the 5-year plan.

VERNON R. CARTER
"Carter's Pills"
To play at Carnegie Hall
Not all knowledge is found in books.

LEONARD B. CHAZEN
"Blackie" N.Y.U.
Capt. Sr. Softball Team; Physics Sq.; Radio Sq.; Ann. Track Team; Math Office Sq.; Ann. Lib. Sq.; Ann. S. L.; Hygiene Sq.; Locker-room Sq.; Lunchroom Sq.
Big business man
"Look for me, I'll be waiting."

ELI A. CASTRO
"Joe Neat" C.C.N.Y.
To be an accountant
Gee! what can Clinton do without me?

ALEX CHIAPPE

Te deseo mucha suerte.
Alex Chiappe

SAM S. CASUCCI
"Skinny" Fordham
Service L.; Italian Club; Times Sq.
Mechanical Engineer
My rise to success has been too far a mess.

FRANK A. CHIURAZZI
"Keury" Columbia
Italian Off. Sq.; Lunchroom Sq.
Chemist
The only time he "knocks" is in rummy.

RALPH J. CINQUE
C.C.N.Y.
Program, Lib. and Patrol Sq.
To become a teacher
Onward and upward on this undulating road of life.

HENRY CLARENCE
"Hank" Univ. of Mich.
Capt. Physics Sq.; Capt. Radio Sq.; Sound Sq.; S. L.; Lunchroom, Patrol, and Study Hall Sq.
Civil Engineer

MICHAEL J. CLUXTON
"Mike" Fordham
S. L.; Locker, Lunchroom, Bio., Lib., Chem., and Medical Sq.
To make a square circle

WELLS P. COALFLEET
S. L.; Aero Club.
Aircraft Mechanic
Mad Anthony Mainbering.

DUDLEY D. COBHAM
"Lucky Dud" Lincoln U.
Pres. Magic Circle; Orch.; S. L.; Chorus; Drama. Club; Lunchroom and Physics Sq.
To be an episcopal priest
To preach or to preach, boy, at last!

ABRAHAM J. COHEN
"Slim" N.Y.U.
Ann. Lunchroom and Study Hall Sq.
Accountant
The train stopped with a jerk. I got off.

IRA COHEN
"Ike" Pottawattomie
S. L. Ann.; S. L.; Photo Club; Art, Lunch Sq.
Millionaire
I got the best thing out of Clinton—myself.

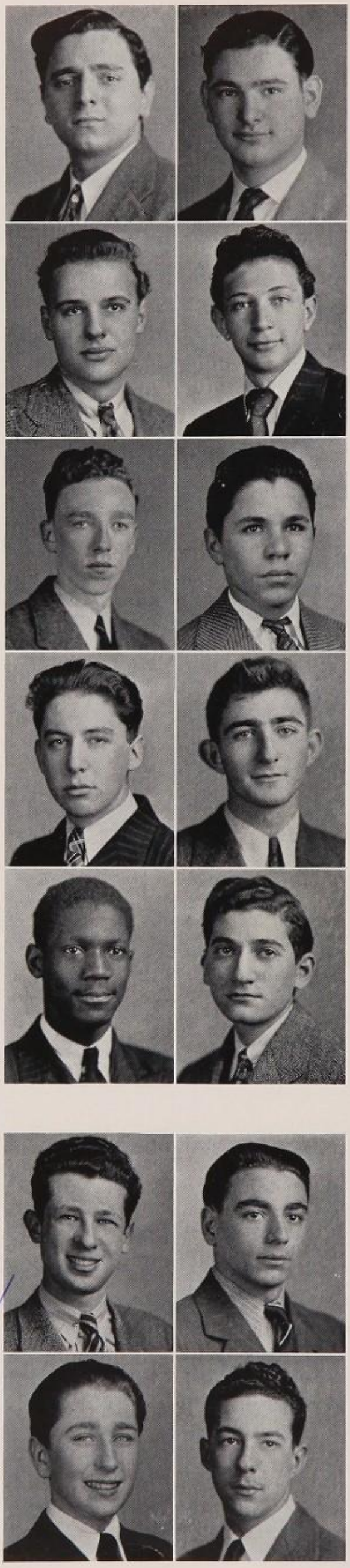

JACOB COHEN
"Jack" N.Y.U.
Band; Bio. Sq.; S.L.; 5, 6 Term Rep.; Dramatic Club.
Musician-arranger
Caesar died because he was ambitious—I'll never die.

LEON COHEN
"Lee" Syracuse
Swim. Team; 7, 8 Form Basketball Team; Ann. Basketball Team; Ann. Newspaper.
I'm not discouraged—the "mighty oak" was once a nut, too.
This is my knock, believe it or knock.

MARVIN S. COHEN
"Moish" Northwestern
Honor Sch. Sq.; 3 Form Basketball; G.O. Rep.; 4 Form Basketball; S. L.
Business executive
Clinton—Cohen—Class.

MORTON L. COHEN
"Red" Williams
Psych. Sq.; Business Staff; Clinton News; Soccer Sq.; S. L.; Patrol Sq.; German Club; Law Club; Lockerroom Sq.; Latin Club.
Patent Law
My face is my fortune—
Poverty is no shame.

NORMAN A. COHEN
"Art"
Cart. Mimeo. Sq.; History Bk. Room, Lib., P. T. Sq.; S. L.; Photo. Club; Aero and Stamp Clubs.
Manufacturing Chemist

SAM COHEN
"Physical Culture" C.C.N.Y.
Track, Cross-country Teams; Radio, Chem. Sq.; P. T. Capt.
Pilot for the U. S. Navy
Make Clinton co-ed.

SEYMOUR COHEN
"Simp" N.Y.U.
4, 5, 6 Term Class Pres.
Accountant
Fair play means lose without a say.

STANLEY J. COHEN
"Bub" M.I.T.
Eco. Office, Bio., and Supply Sq.
Ambition! Ha, Ha! What's that.
Stop knocking me out.

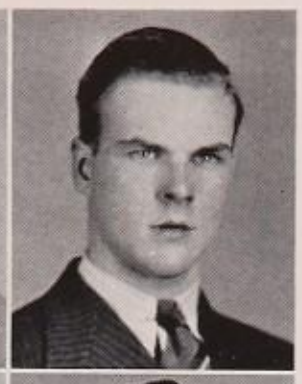

KENNETH CORELL

ELLIOTT H. COHN
"Fi" N.Y.U.
Regents Bk. Sq.; 5, 6, 7, 8 Form Basketball; 5, 6, 7 Ath. Comm.; 6 Form Prom Comm.; Sr. Fin. Comm.
Electrician
Censored.

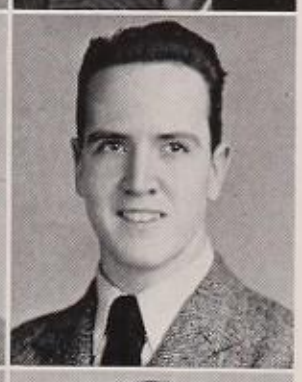

THOMAS M. COURTIEN
"Pebbles"
Cross-country Team; Track Team; Wing-foot Club.
To be the last leaf
The best laid schemes o' mice and men gang aft a-gley.

STANLEY D. COHN
C.C.N.Y.
Lunchroom and Gym Sq.
To become a C.P.A.
It's the end of the four years—three cheers.

MICHAEL J. COURTNEY
"Irish" Fordham
City position
It was a tough struggle.

DAVID COLEMAN
"Divvy" C.C.N.Y.
Bio. Off. Sq.; Bio. Prep. Room; Genl. Sci. Prep Room.
Biologist—like Clark Gable
"Aw, wait a minute, will yuh?"

ALDO J. COZZO
"Angel Face" N.Y.U.
P. T. Sq.; Modern European His. Club; S. L.; French Club.
Chemist
I'm just a sardine waiting to be canned.

FRANK S. COLOMBINI
Manhattan
Patrol Sq.; Business Mgr. It. Club; Newman Club.
C.P.A.
I love work so much I could sit and watch it all day.

CHARLES CRAMES
Pratt
To become a millionaire
Slow but sure.

FRANK L. CONNOLLY
"The Mick" Notre Dame
Football and Ann. Late Sq.; Astronomy, Newman and Bio. Clubs.
To beat the draft
4 years—you try it, I did.

IRVING I. CRESPI
"Prof." C.C.N.Y.
Sq. M; Patrol and Bio. Off. Sq.
To be famous
De Wittless Clintonite.

ALBERT M. COOPER
"Al" C.C.N.Y.
Sr. 1st Lieut. Lunchroom Sq.; S. L.; Art Sq.; Patrol Sq.; Admit Comm.; Bio. Sq.; French Sq.
To meet Betty Grable
If others can do it; why can't I?

RICHARD K. CROMWELL
"Dick" Butler U.
S.L.; Squadman; Sgt.; Lieut.; Vice-Pres.; Broadhurst and Lunchroom Sq.
To be a metallurgist
Let's go Moe.

HOWARD ST. C. CROSBY
"The Prince" Lincoln U.
Lieut. Hall Sq.; S. L.; Study Hall Sq.; Track Team; Fred. Douglass Soc.
To write a prescription
Tough fight Ma, but I made it.

SPIRO G. DANIAS
"Pudgie" Worker
A union worker
$C_6H_{12}O_6$ equals Danias.

FRED D. CROWLEY
"Brother"
Track Team; S. L.; Lockerroom Sq.
To play the piano like Eddy Duchin
They call me the idol of Clinton, Idle for four years.

CHARLES DAVIS
"Charlie"
Eco. Office Sq.; Sr. Fin. Comm.; Patrol Sq.; S. L.; Stamp Club.
Aeronautical Mechanic & flyer
No knocks—doors open.

MICHAEL CURTIS

STANLEY A. DAVIS
"Stan" M.I.T.
Chem. Soc.; Chem. Sq.; Math Sq.
Chemical Engineer
I love work, I can sit and watch it for hours.

RAYMOND DABNEY

WILLIAM P. DAVIS
"Duke"
Musician

JOSEPH R. D'ADAMO
"Doc" C.C.N.Y.
Italian, Newman, Chem. and Off. Sq.
To be an Engineer
Don't judge others when you can't judge yourself.

JOHN J. DAVITT
"John" Notre Dame
Gen. Office Sq.
To see the world
Onward forever.

LOUIS F. D'AMBROSIO
"Whitey"
S. L. Sgt.; Gym. Club.
Aviation
I want to get ahead. Teacher said I need one.

GAETANO R. DEFEO
"Babe" N.Y.U.
S. L.
To succeed in life
Wanted—10 easy or 5 hard lessons to success.

CARMINE J. D'AMICO
"Moonshine" State Penn.
President of the U.S.
I wish I had went to co-ed.

PATRICK A. DELAPENHA
"Pat" St. John's
Lib. Sq.; Lunchroom Sq.; Newman Club.
To be a businessman
Nil Desperandum.

DANIEL DELLON
"Duke"
Floor Chrmn's Sq.; S. L.
Photographer extraordinary
No knock—I use Ethyl.

MARIO L. DE NARDI
"Dee" M.I.T.
S. L.; Locker Sq.
Marry a rich girl
Watch me sizzle.

LOUIS R. DEL MASTRO
"GeGe" Ohio State
Engineer
Star bright, star light—I hope.

SEYMOUR DESCHAT
"Sy" Maryland
Band; S. L.
Civil Engineer
God bless the beautiful girls and the fellows who keep them that way.

ALFRED R. DE LUCA
"Coach" Rutgers
Swim. Team; Lieut. Life Sav. Sq.; Mgr. Swim. Team; Pres. Rod & Gun Club.
Forester—Govt. service
"Seven beers with the wrong pretzel!"

STAN DEUTCH
"Danny" Antioch
Health Ed., Lockerroom Sq.; S. L.
Electrical Engineer

FERDINAND F. DE LUCA
"Fritz" Potawatamie
Capt. S. L.; Lib. Sq.; Lunchroom Sq.
Finish my 5-year plan successfully
A law should be passed against students learning too much and acting like overgrown shrimps.

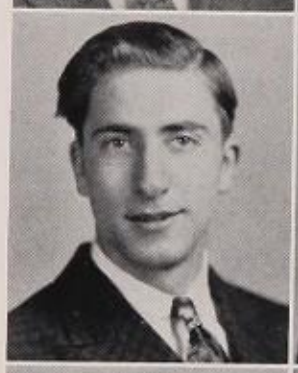

MORRIS L. DEUTSCH
C.C.N.Y.
Lib. Sq.; Gen. Off. Sq.
Engineer

FRANK G. DE LUCA
"Duke" Fordham
History Bk. Sq.; Ann. Supply Sq.; Latin Club; Ann. Late Sq.
Pharmacist
Always innocent.

EVAN D. DIAMOND
C.C.N.Y.
P. T. Sq.; Ann. French Club; History Club.
A successful businessman
I love work. I can sit and watch it all day long.

JOHN J. DE LUCA
"Johnny" C.C.N.Y.
Locker-room Sq.; 4 Term Council.
Engineer
Paroled at last!

HARVEY DIAMOND
"Harv" Bklyn. Poly.
Sr. Rep.; S. L.; G. O. Rep.; Alchemist Club; Med. Sq.
Retire at 25
Always flunk the right subjects.

NORMAN DEMICK
"Nunie" Cooper U.
Physics, Lib., Lunchroom and Program Sq.; S. L.
Mechanical Engineer
A Jack of all trades but a master of none.

INNOCENT V. DI BARTOLO
"Casanova" Fordham
S. L.; Class Nite; It., Newman Cl.; P. T. Sq.; Track.
To have a civil service job
He who can't get away with it is worse than me.

FRANK A. DICKINSON
"Dickie" C.C.N.Y.
Ann. Swim Sq.; Lunch Sq.; Radio Club; Form Rep.
Dentist
Maybe I'll learn something in college.

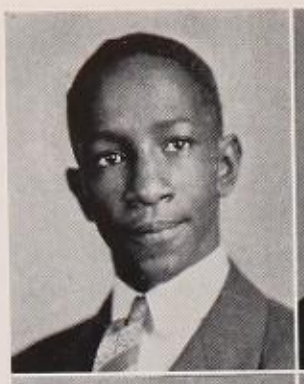

CHARLES J. C. DORMER
"Chuck" Annapolis
Service L.
Chemical Engineer
It was a "heck of a long time."

SEBASTIAN F. DI GIACOMO
"Sonny" C.C.N.Y.
Italian, Newman Clubs; S. L.; P. T. Sq.
Civil Engineer
I hate to see a woman standing in the subway; so like all Clinton gentlemen, I close my eyes.

EDWARD J. DOUGHERTY
"Doc" Notre Dame
Gym Capt.; Gym Sq.; Gym. Club.
To have 5 more than Henry Ford
Yehudi and I did it!

ALBERT M. DI LAURA
"Al"
Chorus; Football, J. V.; L. R. Sq.
FBI Agent
To be or not to be, that is the question. Who knows?

FRANK E. DROB
"Perry" C.C.N.Y.
Guernsey, Math, Lib., Bio. Sq.; Service L.
Father of sextuplets
I'm not a drop in the bucket.

LIONEL DINKOWITZ
"Dinky" C.C.N.Y.
Tryout, Staffman Clinton News, Headlines Ed. Clinton News, Clintonian, Clinton News Redbook; Mgr. Board.
Journalist, author, announcer
I'll finish my novel, "The Murderer Slips Up" or bust.

EUGENE DROZDOWSKI
"Gene" Alfred Univ.
Lib. Sq.
Glass technologist
At long last!

ARCHIE DI ROBERTS
"Margie" Seton Hall
Basketball Team.
To win a sweepstakes
I've worked hard to get out of Clinton, now I'm sorry to leave.

JAMES J. DUGGAN

JEROME H. DONCHIN
"Jerry" C.C.N.Y.
Band; Class Night Orch.; Record Off. Sq.; Mail, Supply Sq.; S. L.; Sr. Class Nt. Comm.; Patrol Sq.
Musician or statistician
I'm just a "Woman's Home Companion."

ARTHUR F. DUNN
"Artie" C.C.N.Y.
Bio. Off. Sq.; Chorus; Fre. Off., English Off. Sq.
Doctor
Art for Art's sake.

IRVIN S. DORFMAN
"Dorf" Yale
Arista; Chmn. of Arista Scholarship Invest. & Athletic Comm.; Asso. Ed. Clintonian; Capt. Var. Tennis Team; Clinton News.
Journalist
Net profits don't "Budge" me.

JACK DWORIN
"Skinny" C.C.N.Y.
Doctor
My face is my fortune, but poverty is no shame.

LEO DWORKIN
"Lee"
Patrol, Lib., Lunchroom Sq.; 6, 7, Form Council.
Stalin and I have something in common—we both went through with the 5-year plan.

ALBERT DYE
"Al" Business
"Information Please" expert.
Never say die to dye.

MARVIN J. EDELSTEIN
"Edelsteiny" Cornell
Clinton News; Magpie; Sr. Coun.; Art Post. Sq.; Photo Bull. Sq.; S. L.; Tennis Sq.; Handball Sq.; Swim. Sq.; Art Ed. Sr. Chat.; Clintonian Staff.
To get somewhere, be someone, and make a million
Gad! Did I say that?

HERBERT EDSON
"Herb" C.C.N.Y.
Ass. Bd. Clintonian; Sec. Sr. Pan-Amer. Cl.; Knock Card Comm.; Span. Off. Sq.; Locker Room Sq.; Ed. Staff Pan-Amer. Student.
Foreign correspondent
CBS calling Edson in Vladivostok —go ahead Edson.

IRWIN G. EFFRON
"Prof." S.S.U.
Have fun
Police teachers.

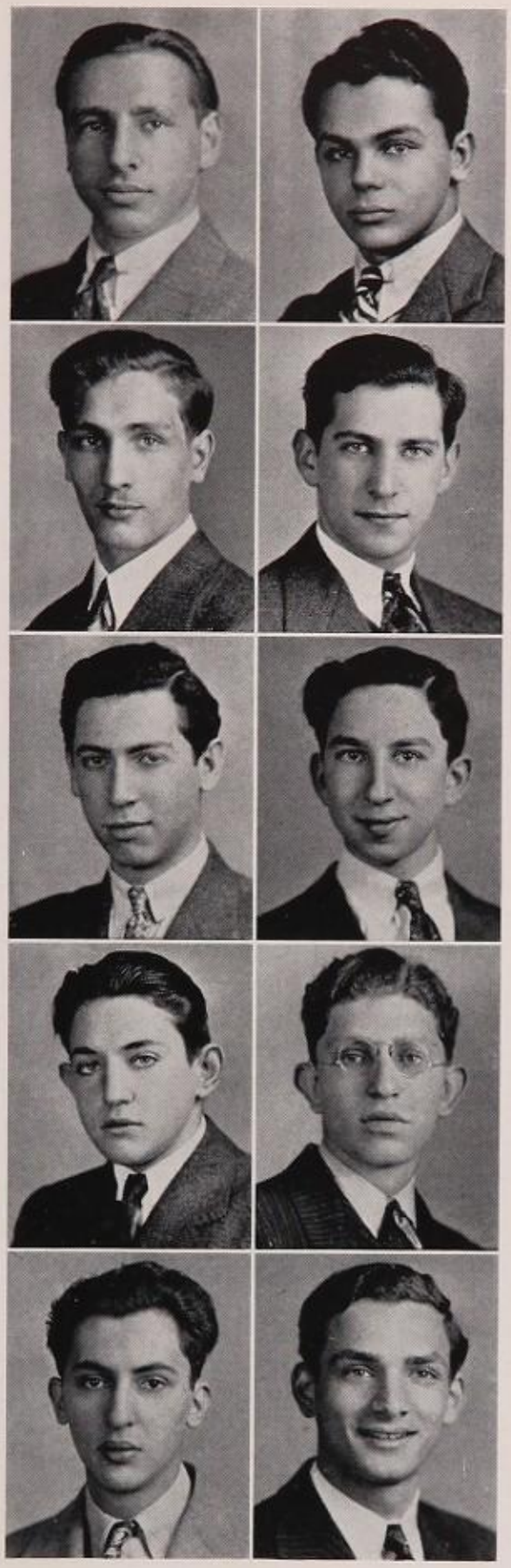

THEODORE EHRENFREUND
"Shorty" Cornell
Mgr. Fencing Team; Magpie Art Sq.; S. L.; Fencing Sq.; Chorus.
Agricultural Chemist
It can be done.

MILTON W. EICHLER
"Sonny" C.C.N.Y.
P.T. Capt.; Program & Admit Sq.; Math Sq.; Math Club; G. O. Rep.
Working Accountant
I love school; now you tell one.

FRED A. EIFERMAN
"Freddie" Army
P. T. Capt.; Patrol, Lockerroom Sq.
Marry the bosses' daughter
65! whoopee!

BERNARD EISENBERG
"Bernie" Vassar
Mechanic
Hello Mom, Dad, be right home, it was a tough fight.

BARNETT A. EISENSTADT
"Barney" Oxford
Co-Capt. Lunchroom Sq.; Track Team; Patrol League, Service Lg.; Eng. Off. Sq.; Honor School Sq.; Late Sq.; Admit Comm.; 7 Form Rep.; Pin Comm.; Sr. Rep.
To achieve permanent economic stabilization
Some think the world was made for fun and frolic—and so do I.

MYRON A. EGAN
"Mike" C.C.N.Y.
Arista; Sq. P; Mimeo. Sq.; Handball Mgr.; French Club.
Journalist
Nil Desperandum.

JERRY D. EGIDIO
"Butch"
S. L.; Newman Club.
Business
Work never killed anyone, but I'm not taking chances.

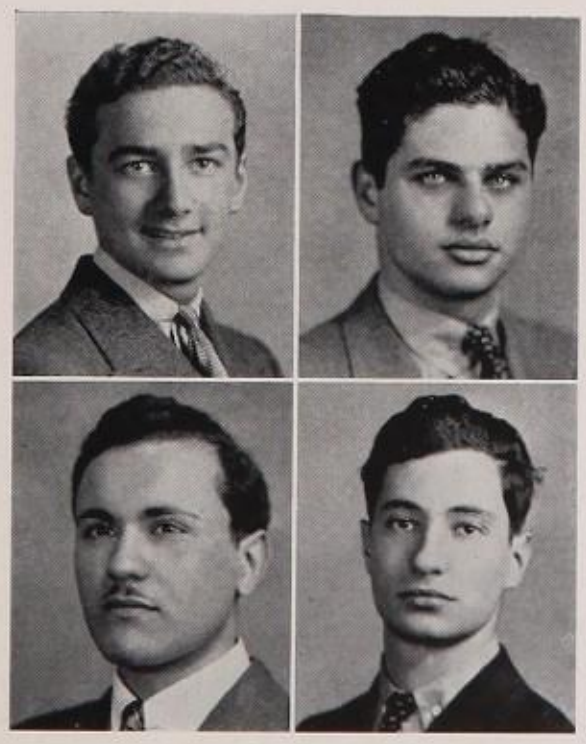

LEONARD L. ELIAS
"Len" Columbia
Admit Sq.; Program Comm.; Class Pres.; Chem. Sq.; Serv. Sq.
Mechanical Engineer
I'll be there on time some day.

DAVID ELLISON
"Dave" C.C.N.Y.
Lib. Sq.; French Club; Causons.
Travel around the world
Always late, but never absent.

ELLIOT EMERSON
"Ell" Columbia
Lieut. Lunchroom Sq.; Admit Comm.; English Off. Sq.; Bio. Sq.; 7 Form Rep.; Harmonica Club; Clinton Nite Comm.; Clintonian Literary Staff.
Journalism

ARTHUR A. ENDICK
"Arty" C.C.N.Y.
6, 7 Forum Coun.; Annex G.O. Sq.; Admit and Program Sq.
Millionaire at 21
I ain't a Rooshian; but the 5-year plan did wonders for me.

BERNARD D. EPSTEIN
"Eppie" N.Y.U.
Eco. Off. Sq.; S. L.; G. O. Off. Sq.; 7 Form Coun.; Ann. S. L.
Master of Arts
They call me "Krisco" 'cause I'm fat.

EDWARD R. EPSTEIN
"Eppy"
Salesman
Next stop, Virginia State.

MILTON EPSTEIN
"Speed" C.C.N.Y.
Photo Ed. Clinton News; Pres. Clinton Cameramen; Chem. Prep. Sq.; Clinton News; Chem. Off. Sq.
Professional photographer
Thinks red tape is imported from Russia.

RICHARD J. EPSTEIN
"Dick" Columbia
Clinton News Staff; Co-Ed. Clintonian; Senior Chatter, Ann. Off. Work; Study Hall Sq.; S. L.; Lockerroom Sq.
To be one of the "Caps" in Capitalism
I love work—could watch Ben Weiss watch it all day.

JOHN ESCHWEGE
"Johnny" N.Y.U.
Clinton Soccer Team.
Health Education Teacher
To be or not to be, that is the question.

JEROME B. ESKOW
"Jerry" C.C.N.Y.
Chorus, Spanish Sq.; Hon. Ed. Le Petit Canard; Math Sq.; Magic Club; Ping Pong Club; French Sq.
Engineering
My face is my fortune; some one lend me a buck.

HOWARD O. ESSIG
"Chuck" C.C.N.Y.
S. L.; Bio. Off. Sq.; Eco. Off. Sq.; Bio. Prep. Sq.; Dramatic Soc.; Current History Club.
Businessman
No knocks are good knocks.

ROBERT S. ETTINGER
"Bob" Columbia
S. L. Lieut.; Lunchroom Sq.; Admit Comm.
Mechanical Engineer
If you have a heart throb, see Bachelor Bob.

ALVIN A. EZERSKY
"Easy" Geo. Tech.
S. L. Lunchroom Sq.; 7 Form Coun.; 7 Form Prom Comm.; Sr. Assembly; Sr. Prom Comm.
To become a success
Really twice as good as he thinks he is?

LOUIS J. FABBRICATORE
"Fab" Fordham
Italian Club.
Pro Baseball
To know him is to like him—but who wants to know him.

NICHOLAS M. FABIANI
"Nino" Fordham
Aeronautical Engineer

DAVID FANSHEL
"Dave" Cooper Union
Pres. Sr. Class; Pres. G. O.; Vice-Pres. G. O.; Bd. of Gov.; Arista; Var. Track Team; Field Team; 1, 2, 3, 4 Form Pres.; Capt. G. O. Off. Sq.; Guernsey Sq.; Locker Sq.; Pres. Bronx-Inter G.O. Coun.
Civil Engineer
Onward and upward—excelsior!

HYMAN FARBER
"Hy" C.C.N.Y.
Arista ; Co-Ed.-in-Ch. Clintonian; Asso. Ed. Clinton News; News Bd.; Clinton News; News Ed. 7th Heaven; Sr. Ex. Coun.; Sr. Chatter; Lieut., P. T. Off. Sq.; S. L.; Ann. Patrol Sq.
Journalist
Haunted by headlines, dealines and bylines.

WILLIAM FARBER
"Bill" St. John's
Lunchroom Sq.; S. L.; 5 Form Basketball Team.
C.P.A.
I got a good pair of shoulders; Now I hope I get ahead.

PHILIP P. FARRELL
"Paddy"
Ann. Lunch Room Sq.; S. L.; Baseball Team; Track Sq.; Poster & Bulletin Board Sq.
Meet Judy Garland
Nearly a 5-year sentence.

EMILE P. FAUSTIN
"Dr. Faustus"
French and Stamp Clubs; Chorus; Bio. and Spanish Clubs.
Become a linguist
To be or not to be . . . (I wonder).

LEON F. FECHER
"Fat-stuff" Alabama
Service L.
R.A.F.
The first 100 years are the hardest.

RALPH P. FEDERMAN
Wharton Sch.
Capt. Stagecraft Sq.; S. L.; 5, 6 Form Prom Comm.; 7 Form Pin Comm.; Mgr. J. V. Football; Admit Comm.; Gym Capt.; G. O. Form Rep.; Class Night Comm.
Business administrator
I came, I slept, I graduated.

RICHARD A. FEINBERG
"Shorty" Columbia
Pres. Curr. Hist. Club; Magpie; Ann. Serv. L.; Lib. Sq.; Hist. Mimeo. Sq.; Sec. Stamp Club.
Lawyer
The man who loves school.

EDWARD A. FEINER
"Ed"
Sr. Fin. Comm.; Study Hall and Lunchroom Sq.
A bandleader
Success to the "Finest Music in the Feiner Manner."

JOSEPH FEITLER
"Joe" C.C.N.Y.
Math Off. Sq; Lib. Sq.; Magic Club; S. L.; Asso. Ed. of "Aetheidelberg."
Genl. Mgr. of G. E. or Westinghouse
Let there be light.

LEON I. FELDMAN
M.I.T.
Program Sq.; Program Comm.; Clintonian Sq.; Vice-Pres. Drama. Soc.; Arista.
E.E.; M.E.; Ph.D.
I get my mental exercise by jumping at conclusions.

MARTIN FELDMAN
"Marty" N.Y.U.
Dentist
Haste makes waste, that's why I took my time.

CHARLES FELL
"Chuck" Cooper Union
S. L.; Bio. Sq.
Engineering
Things are bad all over—
That's what you get for playing the numbers.

HYMAN R. FEMAN
"Doc" Duke
Capt. Med. Sq.; Pres. First Aid Club; Doc. for Football Team; Doc. for Basketball Team; Ed.-in-Chief of First-Aider; Chorus; Admit Comm.; Sr. Fin. Comm.; French Club; Sr. Pub. Comm.; Clintonian; 7 Form Coun.; 3, 4, 5 Form Rep.; 7 Form Pin Comm.; Sr. Dance Comm.; Clinton Nite; Dramatic Soc.
Surgeon-General of U. S. Army
I am not conceited, although I have every reason to be so.

RICHARD L. FENICHEL
"Dick" Columbia
Magpie; History Mimeo. and First Aid Sq.
Doctor
Speak without confusion clearly.

STANLEY Z. FERBER
"Edna" N.Y.U.
Football Sq.; S. L.; Patrol, Locker-room Sq.
Successful dentist
Books have been written
Books have been printed
By a famous "Ferber" but not by "Me."

ROBERT A. FIEN
"Bob" C.C.N.Y.
Swim. Team; Lib. Sq.; Life Sav. Sq.
To take a swim in the sea of life
I'll never smile again.

JOHN E. FERRARI
"Johnny" Bklyn. Poly.
Library and Patrol Sq.; Italian and Stamp Club.
Chemist
Handsome in a repulsive sort of way.

EDWARD E. FINCH
"Flash" Fordham
Track and Cross-country Teams; Ann. Student Council; Lunch Sq.; P. T. Sq.; Newman Club; Swim. Sq.
Be a good half-miler
Water me, I'm a blooming idiot.

ROBERT F. FESEN
"Whitey" C.C.N.Y.
Physics Sq.; S. L. Newman Club.
Chemical Engineer
Don't give up the ship;
There's hope yet.

ALLEN D. FINE
"Red" C.C.N.Y.
Ann. Chorus; Lunchroom Sq.; Admit Comm.
Lawyer
So I'm (Fine)ally getting out.

LESTER E. FETELL
"Labe" N.Y.U.
Lieut. Supply Sq.; S. L.; Sec. Law Soc.
Attorney at law
Your Honor! I object. My client is innocent.

ARTHUR L. FINE
"Arturo" U. of P.
Clintonian and G. O. Sq.
Success
At last, up from slavery.

HERBERT J. FEUER
"Curly" N.Y.U.
S. L.; Lunch room Sq.; Form Rep.; Lib., and Study Hall Sq.
C.P.A. or Clinton Principal
I'm just a dandruff, trying to get ahead.

LAWRENCE S. FINKELSTEIN
"Larry" Columbia
Arista; Capt. Regents Bk. Sq.; G. O. Off. Sq.; Honor Sch. Sq.; Pantomine Club, Pres.; Latin Club; Guernsey Sq; Stage Mgr. Clinton Nite.
To be a success
I can give no knock to Clinton.

HEROLD Z. FIEDLER
"Heshie" Cornell
S. L.; Swim. Team; Gym Capt.; German Sq.; Eco Sq.
Veterinarian
Don't worry! 99 years later it wont make any difference.

MITCHELL W. FINKELSTEIN
"Mike" Paterson College
C.P.A.
I love a movie.

ERNEST R. FIELD
"Ernie" C.C.N.Y.
Arista; Co-Ed.-in-Ch. Clintonian; Vice-Pres. Honor School Sq.; Honor Sch. Program Comm.; Pres. Pan-Amer. Club; Ed.-in-Ch. Pan-Amer. Student; Sr. Ex. Coun.; Lib. Sq.; Math Off. Sq.; Math Club.
C.P.A. and lawyer
Law is a pillar of truth and justice.
The conscience of society.

Best Wishes
Ernie Field

DERMOT J. FINLAY
"Jerry" Manhattan
Newman Club; Cross-country Sq.; Physics Sq.
Civil Service employee
Me and Andrew Jackson.

BERNARD S. FISCHER
"Bud"
Capt. Swim. Team; Capt. Life Guards.
To see a different President in the White House
I love work, I could watch it all day.

JACK R. FOREMAN
"Jocko" C.C.N.Y.
To Become Flying Cadet
Hey, Foreman, wipe the ink off your nose.

MELVIN FISCHKOFF
"Red" C.C.N.Y.
S. L.; Patrol, Lunchroom and Guernsey Sq.
Chemist, millionaire
You can't take it with you.

LARRY H. FORMAN
"Larry" Stewart Tech. Inst.
Golf Team; P.T. Squadman; 5 Form Basketball Team; 5 Form Indoor Team.
Aeronautical Engineer
Three years Clinton—let's go!

CHARLES A. FLYNN
"Rocko" M.I.T.
Aeronautical Engineer
A hunk of dandruff looking for a head.

JOSEPH J. FORTUNATO
"Joe" N.Y.U.
Mgr. 1940-41 Track Team; P.T. Sq.; Lunch Room Sq.; Late Sq.; Field Team, Cross Country.
To design the plane that will do 1,000 m.p.h.
May all of us seniors be given the chance to fulfill our different ambitions.

DANIEL J. FLYNN
"Danny" Manhattan
Ann. Lib. Sq.; Newman Club; Amer. Club; Latin Club; Fr. Club.
Civil Engineer
Build a bridge or bust.

ADELARD J. FOURNIER
"Flash" N.Y.S. Col. of Forestry
S.L.; Cross Country Team; Track Team; 6 Form Prom Comm.
Termite Hunter (Tree Surgeon)
Columbus was a phoney. I discovered America.

JOHN FLYNN

ARNOLD FRANK
"Fink" Antioch
Adv. Mgr. Clinton News; Golf Sq.; Asst. Adv. Mgr., Clinton News; Bus. Staff, Clinton News; Spa. Off. Sq.; Record Room Sq.
To have the picture alongside of here look like me.
Yipe! Do I look like that?

MICHAEL F. FLYNN
"Mick" Manhattan
Clintonian Sq.; S.L.; Chem. Off. Sq.; Newman Club; Latin Club; Fr. Club; Amer. Club; Lib. Sq.; Math Office Sq.
Civil Engineer
Veni, cognovi, ivi.

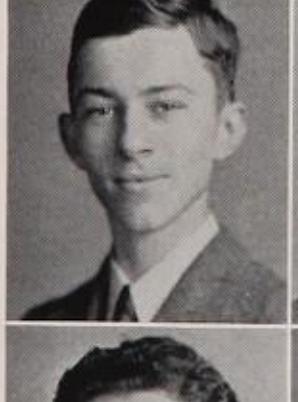

DANIEL FRANKFURT
"Danny" C.C.N.Y.
Soccer Team; Honor School Sq.
Civil Engineer
4 down and 4 to go.

ARTHUR I. FOGELSON
"Archy" C.C.N.Y.
Admit Comm.; 7 Form Exec. Coun.; Sr. Exec. Coun.; 7 Form Prom Comm.; Hist. Book Room.
Math. Teacher
Vouloir, c'est pouvoir.

WILLIAM A. FRANKLIN
"Bill" Cornell
Patrol Sq.; S.L.; Newman Club; Camera Club; Guernsey Sq.
Electrical Engineer
Hello, Mom! It was a hard fight, but I won.

ALAN J. FREEDMAN
"Buddy" Ohio State
Mr. Boylan's Off. Sq.; S.L.; P.T. Off. Sq.; 5 Form Rep.; 7 Form Rep.; Fr. Club.
To Be a Millionaire
"B-b-but the train was late."

DAVID M. FRIEDLAND
"Curley" C.C.N.Y.
Magpie; Douglass Society.
Chemical Engineer
He took a haircut!

EUGENE P. FREEDMAN
"Yutch" C.C.N.Y.
Chem. Sq.; Stagecraft Sq.; Service Sq.; Lib. Sq.; Patrol Sq.
To Live Forever
Dear Mr. Freedman, you are the best person I have ever known.
Signed: Eugene Freedman.

JACK J. M. FRIEDMAN
"Jaxon" Penn. State
S.L.; Patrol Sq.; 5 Form Basketball Team.
A Successful Businessman
Knock, Knock, No Knock.

WILBUR V. FREIFELD
"Willy" C.C.N.Y.
Form Pres.; Exec. Coun.; G.O. Off. Sq.; Guernsey Sq.; Fr. Off. Sq.; Patrol Sq.; S.L.
Foreign Attaché
The Shiek and I.

MELVIN FRIEDMAN
"Chicago"
Concert Master of Band; Conductor of Class Night Orch.; Orch.; Class Night Comm.
Musician and Arranger
I got sax-appeal.

MURRAY JACK FREIMAN
"Murray Hill" M.I.T.
Arista; Bio. Lab. Sq.; Eng. Off. Sq.; Chem. Off. Sq.; Ger. Club.
Aeronautical Engineer
This isn't really me—I'm worse.

NORMAN J. FRIEDMAN
"Farina" U. of Mich.
Hist. Sq.; S.L.; Patrol Sq.; Eco. Sq.
Mechanical Engineer
When in Rome do as the Greeks do.

HOWARD A. FREUND
"Smiley" C.C.N.Y.
S.L.; 5 Form Basketball Team; 7 Form Rep.; Admit. Sq.
High Officer in the Army
My brains—Rockefeller's money.

STEWART FRIEDMAN
"Stewie" C.C.N.Y.
Locker Sq.; P.T. Capt.; Patrol Sq. Sgt.; Principal's Squadman.
C.P.A.
Wait until next year—why, with Jurges back —!

RICHARD A. FREUND
"Dick" Columbia
Arista; Pres. Prog. Sq.; Admit Comm.; Prog. Comm; Chess Club.
Chemical Engineer
What will Clinton do without an RAF?

GERALD FRITZ
"Jerry" C.C.N.Y.
Clintonian; Afternoon Sess. Photo Club; Prog. Comm.; Admit Comm.; P.T. Off. Sq.; Lib. Sq.; Gym Capt.
To Marry Lana Turner, Betty Grable, and Hedy.
Now let's play another game!

ROBERT FRIED
"Bob" N.Y.U.
Finance Comm.; Sr. Pin Comm.; Sec. Honor School Off. Sq.; Eco. Off. Sq.; Bio. Off. Sq.; Fr. Club; Alchemist Club.
Dentist
The Yanks Are Coming!

LEONARD L. FUCHS
"Mac"
Lieut. Stagecraft Sq.; Golf Sq.; Pan-Amer. Club; S.L.
To Make Two Million Dollars
Girls are a luxury.

PAUL L. FURGATCH
Cornell
Stagecraft Sq.; Regents Sq.; Pan-Amer. Club; Sr. Fin. Comm.; Math. Sq.; Sr. Pin Comm.
To Become Gr. Page of the Order of Pavebose.
Knock wood, knock rummy, Slam Bradley.

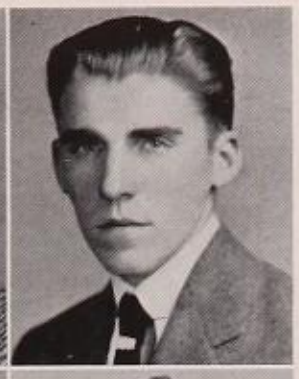

RAY GANNON
"Ray" T.C.U.
Class Pres., 3 and 4 term; Lt. Ann. S.L.; 5 Form Rep.; Ann. Ping Pong Team.
Engineer

EMANUEL FUSFIELD
"Fuzzy" La Sorbonne
Clintonian; Medical Sq.; Dental Sq.; Magpie Sq.; Patrol Sq.; Football Sq.; P.M. Sess. Club Adviser; "5 Spot" Editor.
Physician
Chacun pour soi, Dieu pour tous!

JULIUS M. GARCIA
"Julie" C.C.N.Y.
S.L.; Spa. Club.
The train stopped with a jerk and I got off.

KENNETH G. FUTTER
"Ken" Columbia
Math. Off. Sq.; Track Sq.; Ger. Off. Sq.; Chem. Off. Sq.; Stamp Club; Ping Pong Club; Fr. Club; Chess Club; Ger. Club.
Successful Businessman
There shall be no girl.

MARTIN L. GARFINKEL
"Mush" C.C.N.Y.
Sr. Class Rep.; Lib. Sq.; Phy. Sq.
To Retire on My Future Millions
It's a tough fight, Mom, but I think I can make it.

BENJAMIN D. GABAI
"Gabby" C.C.N.Y.
Late Sq.; Math. Off.; Prog. Sq.
Mechanical Engineer
It was a tough fight, Pa, but I won!

HYMAN GARSON
"Hy" Pratt Inst.
S.L.; Chem. Sq.; Med. Sq.
Interior Decorator and Designer
Leaving is such pleasant sorrow.

MARTIN A. GABEY
"Marty" Michigan
S.L.; Ann. Swim. Team; Guernsey Sq.; P.T. Capt.; Sec. Pres.
Engineer
Goodbye D.W.C.—Hello W.P.A.

THOMAS L. GARTEN
"Teddy" Penn.
Tennis Sq.; Clintonian; Regents Book Sq.; S.L.; Current Hist. Club; Ping Pong Club; Pantomime Club.
To Be a Brain Truster
Practice makes perfect.

SANTO E. GALDI
"Sandy" C.C.N.Y.
Chorus; Newman Club; Fr. Club; It. Club.
Become President of U.S.A.
Censored.

ARTHUR P. GASPARI
"Gassie" Cooper U.
Lib. Sq.; Patrol Sq.; S.L.; Chem. Off. Sq.; P.T. Capt.
Go to College and Get a Good Job
W.P.A. here I come.

PANOS E. GALIDAS
"Peanuts" Cooper U.
Lib. Sq.; Math. Team; Chem. Off. Sq.; Pres. Pantomime Club; Latin Club; Stamp Club; Math. Club.
Chemical Engineer
P.Q.X.R. Trademark Copyright; Reg. U.S. Pat. Off.

ROBERT J. GEERS
"Bobo" Bergen
Phy. Sq.; S.L.; Patrol Sq.
Successful Businessman
About time!

LEONARD G. GEIER
"Leo" C.C.N.Y.
To Get An Education
People in wooden houses shouldn't throw termites.

HARRY GELLER
Michigan
Football Team; S.L.; Patrol Sq.; Form Basketball Team.
Engineer
My, how time flies!

MELVILLE B. GELLER
"Mel" U. of Miami
Golf Team.
Professional Golfer
Lunch Room Memory—Arsenic.

LEONARD B. GERSTEIN
"Leo the Lion" N.Y.U.
Clinton News Bus. Staff.
Army Doctor
I came, I slept, I graduated.

ALFRED M. GESTELER
"Gers" Savage
Physical Training
9 terms is enough.

ELI GERVER
"Reggie" C.C.N.Y.
Arista; Clintonian; Le Petit Canard; First Aid Sq.; Chorus; Bio. Off. Sq.; S.L.; Vice-Pres. First Aid Club; Magic Circle; Fr. Club; Causons; Amer. Club.
Roué
I believe in violent physical exercise for other people.

WILLIAM I. GERVIS
"Bill"
Gen. Off. Sq.; Lib. Sq.; S.L.; Supply Sq.; Vice-Pres. Clinton Cameramen.
Band Leader, Arranger, Composer
Live and let live.

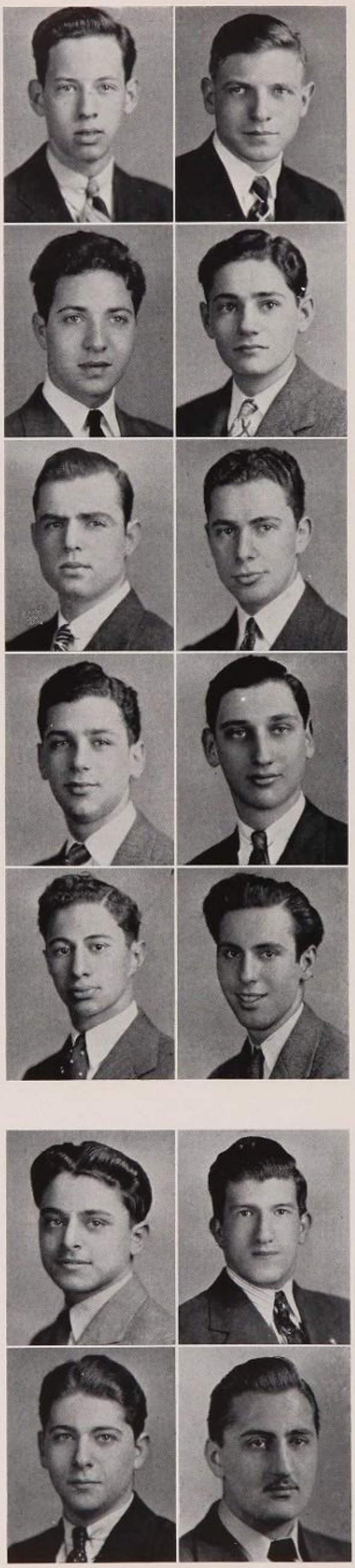

MARIO L. GIAMPEDRAGLIA
"Giamp" N.Y.U.
Ann. Newman Club; Fr. Club; P.T. Sq.
Aeronautical Engineer
I love work, I could watch it for hours.

BURTON W. GIGES
"Burt" C.C.N.Y.
Arista; Mgr. Track Team; Guernsey Sq.; Sr. Prom Comm.; Band; Prog. Sq.; Lieut. Lunch Room Sq.; G.O. Off. Sq.; Admit Comm.
To have a beautiful wife and lots of kids
All work and no play makes Jack—and plenty of it!

MORTON S. GINIGER
"Ginny" N.Y.U.
Psych. Sq.; Chorus; Capt. Ann. Lunch Room; Admit Sq.; Prog. Sq.; Serv. L.; Mimeograph Sq.; Locker Room Sq.
To be a billionaire
Pep and Gin(i)ger.

IRWIN L. GINSBERG
"Doc" Queens Col.
Med. Sq. Lieut.; Class Nite Comm.; Sr. Pin Comm.; Sr. Fin. Comm.; Fr. Club; Eco. Off. Sq.; Sec., Pres. First Aid Club; Basketball Team Doctor; S.L.; Sr. Publicity Comm.; P.M. Track Sq.
To be a successful professional man
I love work—I can sit and watch it for hours.

IRVING G. GITTELL
"Giddy" Yale
Gen. Off. Sq.; Capt. Ann. Lib. Sq.; S.L.; Capt. Ann. Lunch Room Sq.; 5, 6 Form Rep.
Psychology
Study as if you were going to live forever and live as if you were going to die tomorrow.

HERBERT N. GITTLEMAN
"Git One" West Point
S.L.
To be a millionaire playboy
My heart bleeds for you.

EDWARD C. GLASS
"Gee" C.C.N.Y.
Phy. Sq.; Radio Sq.; P.A. Sq.; Bio. Sq.
Radio Engineer
As erratic as static.

ISRAEL GLINER
Dun Widee Inst.
Art Sq.
Businessman
Handsome as a matador, as low as a door mat.

ALBERT J. GOLDENSTEIN
"Al" N.Y.U.
Clintonian Bus. Staff; Fr. Club; Radio Club; 6 Form Football; Radio Sq.; Public Address Comm.; Patrol Sq.; S.L.
Doctor
Move over, Doctor Kildare, here I come.

LEWIS GLUCKSMAN
"Lew" U. of Indiana
Prog. Sq.; Lib. Sq.; Clintonian; Le Petit Canard; Sec. Fr.-Amer. Stud. L.; Fr. Club; Latin Club.
Physician
For Whom the Bell Tolls.

KENNETH GOLDFARB
"Kenfarb" Alfred
Clinton News Circulation Staff; 7 Form Council; Intramural Track; Sr. Fin. Comm.; Sr. Hat Comm.; Clinton Lensmen; S.L.; Patrol Sq.; Hebrew Society.
To marry an heiress
Why all the heiresses have "hit the road."

JOHN J. GOLD
R.P.I.
Ann. S.L.; Ann. Chem. Prep. Sq.; Lib. Sq.; Ann. Chem. Club; Pres. Bio. Club
To be a chemist
I'll be back.

ALFRED S. GOLDFINGER
"Silvertoe" C.C.N.Y.
Chorus; Ger. Sq.; Ger. Club; Alt Heidelberg; Lib. Sq.; Bio. Off.; Admit Comm.; Drama. Society; Astronomy Club; Jewish Discussion Club; Regents Book Sq.
English Teacher
The banjo is a truly great American instrument.

LEONARD I. GOLD
"Lenny" C.C.N.Y.
Band; Orches.
Musician
Don't let the name mislead you.

IRWIN N. GOLDFINGER
"Goldy" C.C.N.Y.
G.O. Off. Sq.; Locker Room Sq.; Bio. Club.
High School Teacher

JEROME J. GOLDBERG
"Jer"
Ann. Serv. Sq.; Ann. Lib. Sq.
Engineer
Will I or will I knock.

HOWARD E. GOLDFLUSS
"Howy" St. John's
Pres. Law Society; Co-Founder Student Court; Sr. Prom Comm.; Class Nite; Rep. in Sr. Coun.
To take Thomas E. Dewey's job
Boy, have I learned things here!

MERRILL E. GOLDBERG
"Mel" N.Y.U.
Patrol Sq.; Football Team.
Radio Commentator
I'm not a pansy, but I'm going to be a "Violet."

HENRY GOLDHIRSCH
"Hank" N.Y.U.
Gen. Off. Sq.; Prog. Comm.; Admit Comm.; Soccer Sq.; S.L. Clintonian.
Physician
Vir patiens omnia secum portat.

PETER GOLDBERG
N.Y.U.
Industrial Executive
Resists anything but temptation.

LEO GOLDMAN
"Lefty" Cornell
S.L.; Cheer Leader Club.
Engineer
Better late than never.

LESLIE R. GOLDMAN
"Les" C.C.N.Y.
Sr. Rep.; Sr. Publicity Comm.; Clintonian Lit. Staff; Sr. Pin Comm.; Knock Card Comm.; Vice-Pres. Aeronautical Soc.; Assoc. Ed. Crucible; Chem. Soc.; Chem. Off. Sq.; Chem. Prep. Sq.; Bio. Off. Sq.; Magic Circle.
Aeronautical Engineering
Too many G.O. reductions.

ARTHUR J. GOLDSTEIN
"Tex" C.C.N.Y.
Patrol Sq.; S.L.; Med. Sq.; Locker Room Sq.; Prom Comm.
Foreign Correspondent
Tall, dark and homogeneous.

LEO L. GOLDSTEIN
"Lee" N.Y.U.
Chorus; Med. Sq.; S.L.; Chem. Sq.
Civil Engineer
To be or not to be, will the draft get me?

LEON GOLDSTEIN
"Lee" C.C.N.Y.
7 Form Basketball Team; S.L.; Patrol Sq.
To pay a high income tax
Never do today what you can put off till tomorrow.

NATHAN J. GOLDSTEIN
"Natie"
Roosevelt Aviation College
Football Sq.; Bus. Staff Clinton News; Cheerleaders Sq.; Fin. Comm.; Track Team; Eco. Off. Sq.; S.L.; Phy. Sq.; Bio. Sq.
Officer in the Air Corps
Why the "C.I.C.'s" hair is turning gray.

ROBERT M. GOLDSTEIN
N.Y.U.
Photo Bulletin; Clinton News; 6, 7 Form, Sr. Coun.; Camera Club; S.L.
To cure the knock.

HAROLD M. GOLDSTONE
"Stretch" N.Y.U.
Serv. Sq.; Swim. Team.
M.D. (mule driver)
I really hate to leave Clinton—alright you can remove that gun from my back now.

ELLIOTT M. GOLDWAG
"El" N.Y.U.
Capt. Ann. Off. Sq.; Form Rep. 6, 7 Form Prom; Sr. Ass.; Sr. Fin. Comm.; Form Pin Comm.; Gen. Off. Sq.; Lib. Sq.; S.L.; Ann. Lunch Room Sq.; Study Hall Sq.
A top flight orchestra leader.
It's better to have gypped and passed than never to have passed at all.

LAWRENCE P. GOLDWORM
"Larry" Dartmouth
Lib. Sq.; Bus. Staff, News; G.O. Off. Sq.; Guernsey Sq.; S.L.
To be president of Sears Roebuck & Co.
Who thinks up the gags in the Language paper.

PHILIP GOLDWYN
"Red" Columbia
Locker Room Sq.; S.L.; Student Patrol; Ann. Off. Sq.; J.V. Basketball Team.
To play drums with Charlie Barnet
I ain't no genius, but I c'n read n' write.

HAROLD GOODFRIED
"Goody" Potowotamee
S.L.; Locker Room Sq.; Lunch Room Sq.; Med. Sq.; Lieut. Patrol Sq.
"Theatrical Big Shot"
The show must go on.

HOWARD M. GOODMAN
"Mike" N.Y.U.
Lawyer
Little man what now?

RICHARD GORCEY
"Dick" N.Y.U.
Phy. Prep. Sq.; Lieut. Ann. S.L.; Aero Club; Lunch Room Sq.
Aeronautical Engineer
I have a knock I need a door.

LEONARD R. GORDON
"Lenny" Columbia
Fencing Team; Co-Capt. Multigraph Sq.; 5 Form G.O. Coun.
Capitalist
Do as I say, not as I do.

HOWARD K. GOTTFRIED
"Howie" C.C.N.Y.
Orch.; Lib. Sq.
Teacher
I always wanted to cut a period, but never did.

JOSEPH S. GREENBAUM
"Winston" C.C.N.Y.
Fr. Club; Sr. Fin. Comm.; Sr. Class Repr.; Spa. Club; S.L.
College Professor
I softly hiss the one who said that "Ignorance is bliss."

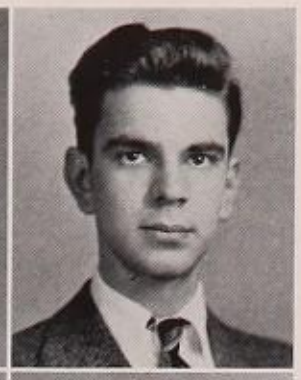

JOSEPH M. GOTTFRIED
"Julie" C.C.N.Y.
Orch.; Band; Latin Club.
Radio and Television Engineer

ALFRED H. GREENBERG
"Greeny" Columbia
Lit. Ed. Clinton News; Lit. Staff Clintonian; Vice-Pres. Hist. Honor Soc.; Prog. Sq.; Sr. Chatter.
To foment revolution
Make mine chopped egg.

MERRILL N. GOTTLIEB
"Merry" N.Y.U.
Med. Sq.; 1st Lieut. First Aid Club; Vice-Pres. Fr. Club.
To alleviate the suffering of mankind.
Tall, dark and ——

DONALD GREENBERG
"Donald Duck" Cornell
Ger. Off. Sq.; S.L.; Patrol Sq.; Admit Comm.
Accountant
Where do we go from here, boys?

HARRY GRAVES
"Sonny" California Flyers, Inc.
S.L.; Ann. Lunch Room Sq.
Aviation Mechanic
They call me sonny because I'm so bright.

JEROME B. GREENBERG
"Jerry" N.Y.U.
Serv. Sq.
Successful Business Executive
All work and no play, makes money—and plenty of it.

Good Luck
Edward Gray

EDWARD GRAY
"Eddie" C.C.N.Y.
7 Form Basketball Team; Bio. Sq.; Chem. Sq.; Gym Sq.
Postal Clerk
Do or die.

RAYMOND GREENBERG
"Ray"
Off. Mgr., Records Ed., Clinton News Staff; Clinton News Bus. Staff; Sr. Publicity Comm.
Successful Journalist-Publisher
The printed word is the mightiest of all instruments.

MAX M. GREEN
"Sousé" Cornell
Ann. Swim. Sq.
Veterinarian
Wanted to be an M.D.; lost faith in humanity (E.S.), so am going to the dogs.

WILLIAM J. GREENBERG
"Bill" Columbia
Magpie Sq.; Sr. Rep.; S.L.; Fin. Comm.
Teacher at Clinton
Hodie sum vir.

STUART H. GREEN
"Stu" U.C.L.A.
Tennis Team; 5 Form Basketball Team; Pres. Ann. S.L.; Capt. Ann. Fencing Team; Capt. S.L.; First Aid Sq.; Lieut. Patrol Sq.; Ann. Baseball Team; 5 Form Coun.
Movie Producer
O.K. Mr. Boylan, I'll let you go this time.

IRA B. GREENBLAT
"Muscles" Cooper U.
Football Sq.; Art Ed.. Clinton News; Art Ed. Le Petit Canard; Art Ed. 5 Star Final; Art Ed. Sixth Sense; Art Ed. Seventh Heaven; Art Staff Magpie; Art Staff Clintonian; 5 Form Prom Comm.; 5, 6 Form Basketball Teams; Art and Poster Sq.
Commercial Artist and Illustrator
Look out, world, here I come!

HERBERT E. GREENE
Rutgers
Squad N; Chem Sq.; Clintonian Art Staff.
Lawyer and C.P.A.
I hate you, Greene.

IRVING A. GREENE
"Artie" N.Y.U.
Gen. Sci. Sq.; 1st Lieut. Sci. Sq.; Arista; Chrmn. Scholarship Comm.; Chorus; 5 Form Coun.
Heaven's my destination
Such a fair and fool a day I've never seen.

HERBERT GREENFIELD
"Bull" Cornell
Ann. Lunch Room Sq.; Ann. Study Hall Sq.; S.L.; Ann. P.T. Locker Sq.
Scientific Agriculturist
Go ahead! Fail me again.

STANLEY GREENSPAN

HEINZ E. GRIESSHABER
"Fifty-seven" Cooper U.
To go out west and shoot Indians
Parting is such sweet sorrow, oh yeah!

HAROLD D. GROSSMAN
"Tyrone" U.C.L.A.
S.L.; Patrol Sq.; Orch. Band; Class Night Band.
Study Medicine
5 years is a long time.

MORRIS GROSSWIRTH
"Pip" M.I.T.
G.O. Off. Sq.; 6 Form Student Coun.; 6 Form Prom Comm.; 6 Form Basketball Team; 7 Form Student Coun.; Pan-Amer. Newspaper; Sr. Fin. Comm.; Track Team; 7, Sr. Basketball Team; Lieut. Lunch Room Sq.; Math Sq.; P.M. Football Team.
Engineer
Bad Picture! I'm nicer than that, girls.

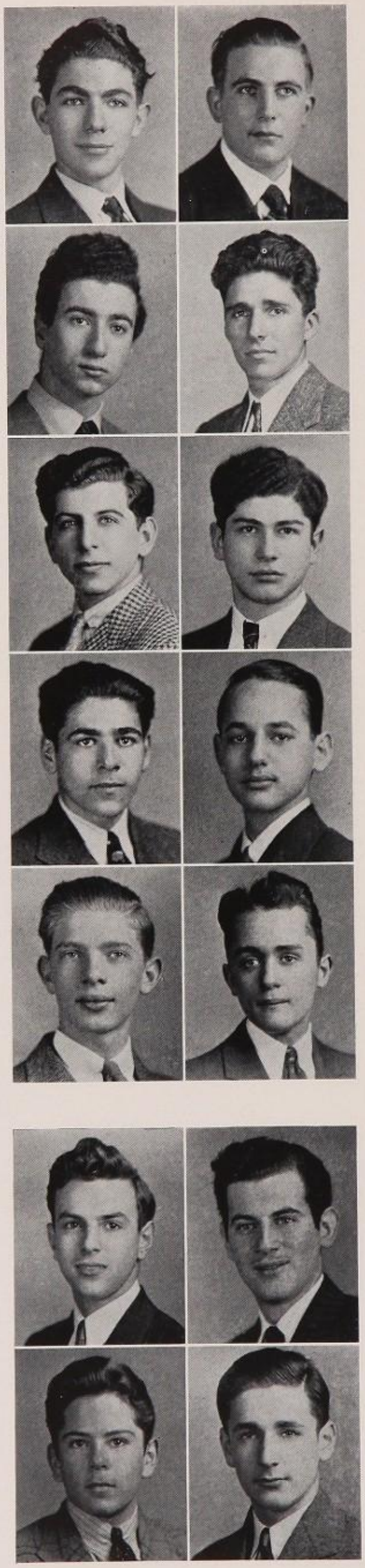

LEONARD B. GROSZ
"Lenny" L.I.U.
G.O. Sec.; 5, 6, 7 Form, Sr. Prom Comm.; 5, 6, 7 Form, Sr. Rep.; Chmn. 7 Form Pin Comm.; Lunch Room Sq.; Football Sq.; Field Sq.; 6 Form Indoor Team.
Doctor
I got the best thing out of Clinton —myself.

DAVID GRUBMAN
"Davey" Cornell
Clintonian Sq.; S.L.; Orch.
Agronomist
Frailty, thy name is woman.

LOUIS H. GUBER
C.C.N.Y.
Lunch Sq.; S.L.
Successful Businessman
Four years I spent gaining knowledge which I could have lent.

SOL GURIN
C.C.N.Y.
P.T. Off. Sq.; Eng. Off. Sq.; Patrol Sq.; Math. Sq.; S.L.
To clean up Wall Street (NOT sweeping it)
I'm just like Esso gasoline: No knocks.

PAUL HAAS
"George" Arizona
Chem. Off. Sq.; P.T. Gym Capt.; Ger. Club; Radio Club; S.L.; Lib. Sq.; Hist. Honor Soc.
Engineer
De 1½ Witt of Clinton.

RUDY HABIB
"Turk" N.E.
J.V. Basketball Team; Sr. Basketball Team; S.L.; Locker Room Sq.
A-a-a-h, Women
Me and Shakespeare.

ARNOLD A. HACKMYER
"Hacky" C.C.N.Y.
Bio. Sq.; P.T. Sq.; Ping Pong Club.
Lawyer
Too many taxis.

ALAN A. HAHN
"Al" C.C.N.Y.
Bd. of Gov.; Sr. Ath. Chmn.; Capt. S.L.; Capt. Ann. Lunch Room Sq.; Ann. Student Coun.; Lieut. Lib. Sq.; Lib. Sq.; S.L.; G.O. Class Rep. 4, 5, 6, 7 Form, Sr. Coun.; Exec. Coun. Fr. Club; Math. Club; Chem. Club; Class Nite.
Journalist
They laughed when I said I put iodine on my pay check—they didn't know I had taken a cut in salary.

MILTON HALPERN
"Happy" C.C.N.Y.
Psych. Sq.; Locker Room Sq.; S.L.; Spa. Club; Photog. Club.
To make plenty of money
He can't lose an ounce.

WILFRED J. HALPERN
"Just Plain Bill" C.C.N.Y.
Band; S.L.; Ger. Off. Sq.; Admit Sq.; Music Sq.; Deutsche Verein; Amer. Club; Sr. Camera Club; Spa. Club; '41 Club.
In the spring a young man's fancy
What? Me knock MYSELF?

SIDNEY S. HAMBURGER
"Sid" C.C.N.Y.
P.M. Ses. Football Team; J.V. Football Team; S.L.; Stamp Club.
Chemical Engineer
Who's that guy Wimpy?

WALTER HAND
"Wally" C.C.N.Y.
Swim. Sq.; Bio. Sq.; Serv. Sq.
C.P.A.
No work done, but I had fun.

BERNARD HANDWERGER
C.C.N.Y.
Track Team.
Engineer
An athlete of great vim and vigor.
You should see me.

PAUL W. HANNINEN
"Finn"
Cleveland School of Embalming
Drama. Club; Camera Club; Glee Club; Operetta in Fairport Harbor, Ohio; Debate Club, Operetta in Monessen, Pa.; S.L.
Mortician
If at first you don't succeed, try and try again.

ALBERT W. HANNMANN
"Dutch" N.Y.U.
Capt. Lib. Sq.
Electrical Engineer
It's shocking!

GEORGE J. HAROLD
"Whitey"
Newman Club; Stamp Club; 5, 6 Form Class Rep.
To see the world
Ah! To be young again!

DANIEL D. HARRIS
"Dapper Dan"
U. S. Coast Guard Academy
Times Sq.; 5 Form Basketball Team; Locker Room Sq.
Mayor of "Big Town"
Censored.

EDWARD HARRIS
"Bucky" C.C.N.Y.
Prog. Sq.
Chemical Engineer
News Item: Clinton Five Year Plan a Success!

HAROLD HARRIS
"Hal" St. John's
Ann. Coun.; Serv. Sq.; 7 Form, Sr. Basketball Team; 6 Form Rep.
To be a great basketball star
Well, it is about time.

LEWIS HARRIS
"Lew" North Carolina
Arista; Ass. Ed. Magpie; Prog. Sq.; Prog. Comm.; Admit Sq.; Vice-Pres. Current Hist. Club; Ed. World Affairs; Sec. Magic Circle.
Medicine
He writes much and talks more.

ROBERT H. HARRIS
"Roby" Michigan U.
Lunch Room Sq.; S.L.
Printer for Government
At last!

LEO J. HARRISON
"Lucky" McKendree
Band; Orch.; Basketball.
Lawyer

ROBERT E. HASS
"Bob" Stevens Inst.
Stagecraft Sq.; S.L.
Aeronautical Engineer
Lemme some ink?

HAROLD V. HASSON
"Lucky Hal" C.C.N.Y.
S.L.
C.P.A.
Move over, world, I'm coming in.

LAWRENCE HATTERER
"Larry" Dartmouth
Clintonian Art Staff; S.L.; Art Sq.
Lawyer
I want my senior hat—er er.

VICTOR HAVIS
"Vic" C.C.N.Y.
Serv. L.; Magpie Art Staff; Poster Sq.; Track Sq.; Field Sq.
Designer
The futility of it all.

JACK J. HEILPERN
"Jake"
Attendance Monitor; Chess Club.
Retire at 25
And this too shall come to pass.

HASKELL H. HEIMLICK
"Hal" Pratt Inst.
Fencing Team; Art Sq.; P.T. Sq.
Art Teacher
I'm headin' fo' the last round-up.

ARTHUR HEITMAN
"Artie" C.C.N.Y.
Capt. P.M. Patrol Sq.; Lieut. Entire Patrol Sq.; Capt. Off. Supply Sq.; Fin. Comm.; 7 Form Pin Comm.; Sgt. Patrol Sq.; Lib. Sq.; Stamp Club; Locker Room Sq.
To make $10,000 a year
He who seeks finds.

MURRAY M. HELD
"Curly" Pottowattome
Ass. Bd., Ex. Ed. Clinton News; Gossiper Senior Chatter; Clintonian; Ed. Seventh Heaven; G.O. Off. Sq.; P.T. Sq.; Current Hist. Club; S.L.; 6, 7 Form, Sr. Coun.; Prom Comm.; Mgr. 6 Form Baseball; Patrol Sq.; Sr. Hat Comm.; Head 7 Form Publicity; Pan-Amer. Club; Pres. Ping Pong Club.
Successful Member of Fourth Estate
Too many girls

SEYMOUR HELLER
"Sy" Michigan
7 Form Basketball Team; Lib. Sq.; Patrol Sq.; S.L.; Sr. Fin. Comm.; Bio. Off. Sq.; Fr. Club; Med. Soc.
C.P.A.
The mind of Webster and the head of Clay.

FRED G. HAYOS
"Stretch"
S.L.
Engineer
Three cheers for Clinton, one for Foo.

PETER R. HEILBRONER
Stevens Institute of Technology
Engineer

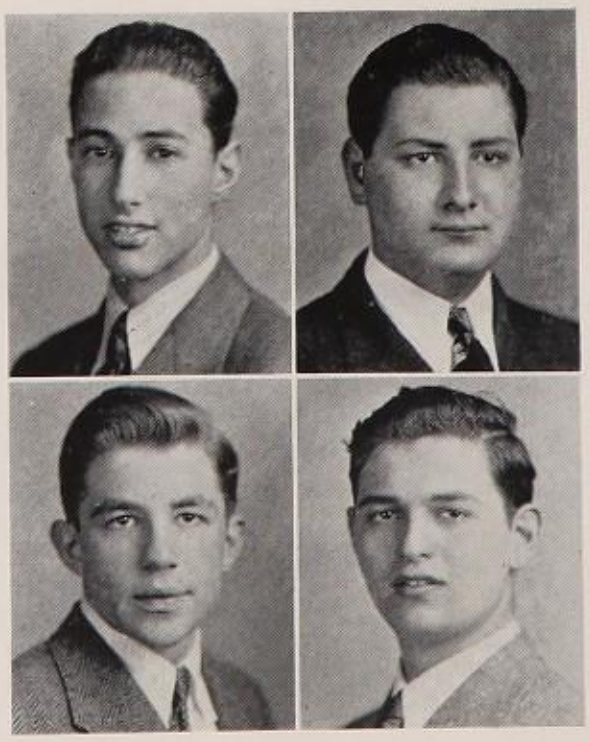

ROBERT M. HELRICH
"Bob"
Supply Sq.; S.L.
Stenographer
Short, wide and handsome.

HAROLD HERBIN
"Hesh" C.C.N.Y.
Multi-millionaire
The first million is the hardest.

MILTON HERMAN
Censored U. of Missouri
Soccer Team; Business Staff Clinton News; Co-Capt. Stagecraft Sq.; Officer S.L.; Law Society; Ger. Sq.; Photo. Club.
Accountant
Napoleon had his Waterlool, Herman had his Clinton.

JERRY E. HERSHMAN
"Yehudi" U. of Pa.
Pres. Philatelic Soc.; Lib. Sq.; Patrol Sq.; S.L.
Traveling Salesman
British capture Ben Ghasi. Next week they'll get Moe Levy.

GERALD R. HERZ
"Chink" N.Y.U.
Bio. Sq.; S. L.; G.O. Sq.
Occulist
I did it on my 3½ year plan.

WALTER J. HERZ
"Junior" C.C.N.Y.
Sec. Bd. of Gov.; Arista; Pres. 6 Form; G.O. Exec. Coun.; Pres., Vice-Pres. Chess Club; Co-Capt. Chess Club, Team; Prog. Sq.; Admit Sq.; Ed. Petit Canard.
A worthwhile member of the Human Race
All things come to those who wait.

HAROLD K. HERZOG
"Spike" U. of South Carolina
S.L.; Ann. Bio. Sq.
Journalism
Wanted: Beautiful girl, rich, whose father owns a restaurant. Call TR 2-0363.

HOPETON ST. C. HIBBERT
"Hopie" C.C.N.Y.
Soccer Team; All-Scholastic; Capt. Soccer team; Lunch Room Sq.
Dentist
Never give up the ship.

GEORGE T. HICKS
"Hicky" Columbia
Chem. Sq.; Med. Club; S.L.; 5 Form Baseball Team.
Medical Doctor
Live in hope—die in despair.

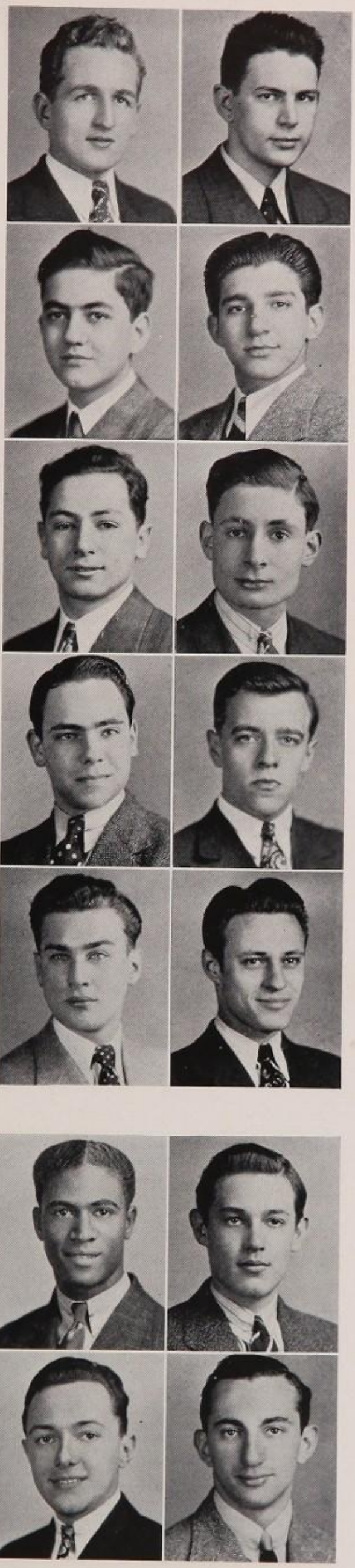

PHILIP L. HILLMAN
"Flip" C.C.N.Y.
Math. Off. Sq.; Math. Team; Admit Sq.; Late Sq.; Prog. Work.
M.M.E. and M.E.E.
Out of the frying pan, into the fire.

HERMAN I. HIRSCHFELD
"Porky" U. of Missouri
Dramatic Club.
Journalist
Ah! At last!

MATHEW HIRSHMAN
"Chuck"
Fin. Comm.; S.L.
Vassar or Bust
What a nice pair of shoulders I have. I ought to get ahead.

EUGENE J. HITSCHERICH
"Eddie"
Phy. Sq.; Admit Comm.; Prog. Comm.; Ger. Club; Ger. Off. Sq.
Success
Four years is enough.

MORTON S. HOCH
"Spooky" Savage
Lunch Room Sq.; Camera Club; Harmonica Club; Bio. Club.
Physical Training
Shoot Di Ploma to me.

WALTER J. HOFFBERG
Lehigh
Tennis Sq.; Spa. Off. Sq.; Stagecraft Sq.; Lunch Room Sq.; Regents Book Sq.; S.L.; Stamp Club; Pan-Amer. Club.
Motion Pictures
An oak was once a nut, too.

GEORGE W. HOFFMAN
"Lefty" N.Y.U.
S.L.; Lib. Sq.; G.O.
Policeman
Viva De Witt Clinton!

VAHAN HOGROIAN
"Von" or "Hogie" C.C.N.Y.
Squad P; S.L.; 5 Form Exec.
Federal Judge
School was fun, and now it's done.

WILLIAM J. HURLEY
"Bill" Notre Dame
Serv. Sq.; P.T. Sq.
Engineer
Hurley-Burley

STUART W. HOHAUSER
"Kluk" Cornell
Admit Comm.; J.V. Basketball Team; S.L.
Veterinarian
Little fishes in the brook, Father caught them with a hook, Ma said.

ROBERT L. HURWITZ
"Hurry" Minnesota
Eng. Off. Sq.; S.L.; 6 Form Rep.; Amer. Club.
Advertising Executive
Minnie, soda please.

EDWARD N. HOLLINGS
"Curly" C.C.N.Y.
Patrol Sq.
Psychiatrist
Wonder Boy.

JULIAN B. HYMAN
"Julie" Columbia
Arista; Lit. Staff Clintonian; Student Advisory Comm.; Prog. Sq.; Admit Comm.; Knock Card Comm.; Chem. Class Adviser.
Medical Doctor
A successful succession of successive successes.

HARRY HOLOF
"Peanuts" Cornell
Engineer
I'm not conceited, I'm just self-appreciative.

RICHARD HYMAN
"Dick" Miami U.
P.T. Off. Sq.; Patrol Sq.; Stamp Club.
To have dependents so that I won't be drafted
Too bad I wasn't "Hy-man" with my marks.

GEORGE F. HORNUNG
"Whitey" Bklyn. Polytech. Inst.
S.L.; Broadhurst Sq.; Analytical Sq.
Chemical Engineer
I'm just a hinge, something to a-door.

SIDNEY HYMAN
"Billy" C.C.N.Y.
Lib. Sq.; Locker Room Sq.; Lunch Room Sq.
Mayor of New York City
I want to go as high as my name.

MELVIN HOROWITZ
"Jus-mel" North Carolina
Chemist

GERALD H. IMBER
"Jerry" Queens Col.
S.L.; Patrol Sq.; Study Hall Sq.
Krupa II, making as much dough
Four years shot!

NORMAN HOROWITZ
"Sarge," "Pat," "Horo" Penn.
Tennis Sq.; G.O. Sq.; Locker Room Sq.; 5 Form Basketball; 6 Form Baseball.
Statesman
Clinton is missing one thing.

ALEXANDER M. INTRATOR
"Al" C.C.N.Y.
Clinton Bus. Staff; Bio. Off. Sq.; S.L.; Stamp Club.
C.P.A.
The last four years in Clinton were the hardest.

MORTY A. INTRATOR
"Ace" C.C.N.Y.
Eng. Off. Sq.; Soccer Sq.
Medicine
After four years?

EUGENE H. JACOBS
"Gene" Fordham
2nd Lieut. Lunch Room Sq.; Cashier Lunch Room Sq.; 6 Form Indoor Baseball.
Haste makes waste, that's why I take my time.

WILLIAM P. IORIO
"Yehudi" C.C.N.Y.
Airplane Pilot
Wilson's—that's all!

MILTON H. JACOBS
"Jake" College of Paterson
C.P.A.
Movie Lover.

IRVING J. ISKOWITZ
"Isky" Minnesota
To see Lou Gehrig play again
The Giants are in second division again.

HANS JACOBSON
U. of Southern Calif.
Lib. Sq.; Admit Off. Sq.; Lunch Room Sq.
Television Engineer
I had a nice time in D.W.C.

JULIUS ISRAEL
"Babyface" C.C.N.Y.
Arista; Pres. Drama. Club; Prog. Sq.; Lieut. Math. Sq.; Fin. Comm.; Sr. Assembly; Clinton Nite; Bio. Off. Sq.; Fr.-Amer. Student L.; Fr. Club.
Business Executive
The answer to a maiden's prayer.

HOWARD JACOWER
"Jack" N.Y.U.
P.T. Off. Sq.; Berkman Sq.
To live my life the way I like
Man's character is his fate.

WILLIAM ITKIN
"Cyclone" U. S. Naval Acad.
Ann. Serv. Sq.; Ann. Baseball Team; Locker Sq.
Admiral Itkin to you
—And William Powell gets paid as the thin man.

IRVING S. JAFFE
"Red" C.C.N.Y.
Arista; Sr. Vice-Pres.; Chmn. Sr. Prom Comm.; Lieut. Eco. Off. Sq.; Sec. Bd. of Gov.; Pres. 7 Form; Exec. Coun.; Chief Justice Student Court; Sec. 6 Form; Chmn. 6 Form Prom; 5 Form Prom Comm.; G.O. Off. Sq.; S.L.
Chemical Engineer
Willkie and I—we both lost!

Best Wishes Irving Jaffe

*

ROBERT C. JACKSON
"Jackie" L.I.U.
S.L.
To own a soda fountain
Genius: 2% Inspiration, 98% Perspiration.

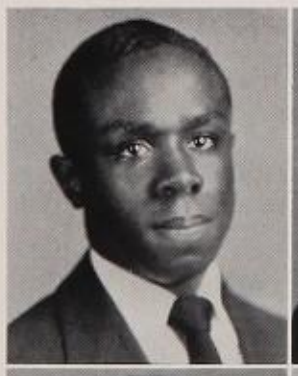

MARVIN JAFFE
"Blitz" C.C.N.Y.
Arista; Floor Mgr. Clinton News; Lib. Sq.; S.L.; Clinton Lensmen; Law Soc.; Stamp Club.
Mathematics Teacher
Swing and Sway with Marvin J.

ABRAHAM JACOBS
"Honest Abe" C.C.N.Y.
Art Ed. Clintonian; Sr. Fin. Comm.; Psych. Sq.; Bio. Prep. Sq.; Math. Regents Comm.
Architect
The Army will get me anyway!

SABY JAFFE
"Happy" N.Y.U.
G.O. Pres.; Arista; G.O. Vice-Pres.; Exec. Coun.; Capt. G.O. Off. Sq.; Chief Justice Student Court; Chmn. A.M. Ses. Clubs; Chmn. P.M. Ses. Clubs; Chmn. 5 Form Prom.
Lawyer
Move over, F. D. R., I'm coming.

Saby Jaffe

ROBERT H. JAHR
"Bob" Columbia
S.L.; Lib. Sq.; Bio. Prep Sq.; Law Soc.
Successful Businessman
Farewell Clinton, Columbia here I come.

DONALD JAMES
"Flash" C.C.N.Y.
Asst. Photo. Ed. Clinton News; Pres. Clinton Cameramen; Guernsey Sq.; Chem. Sq.; G.O. Off. Sq.; S.L.; Patrol Sq.; Fr. Sq.
Commercial Photographer
My name is Donald. That's right, everything is "Ducky."

LOUIS A. JARET
"Lou" C.C.N.Y.
Hist. Book Sq.; Patrol Sq.
Advertising Salesman
Quiet! Until!

JOAQUIN JARQUE
Art Staff Magpie.
Artist

ALBERT G. JAULUS
"Al" Business
Patrol Sq.; S.L.; Lighting Sq.; Stagecraft Sq.
Chemist
Work and play don't mix; take play.

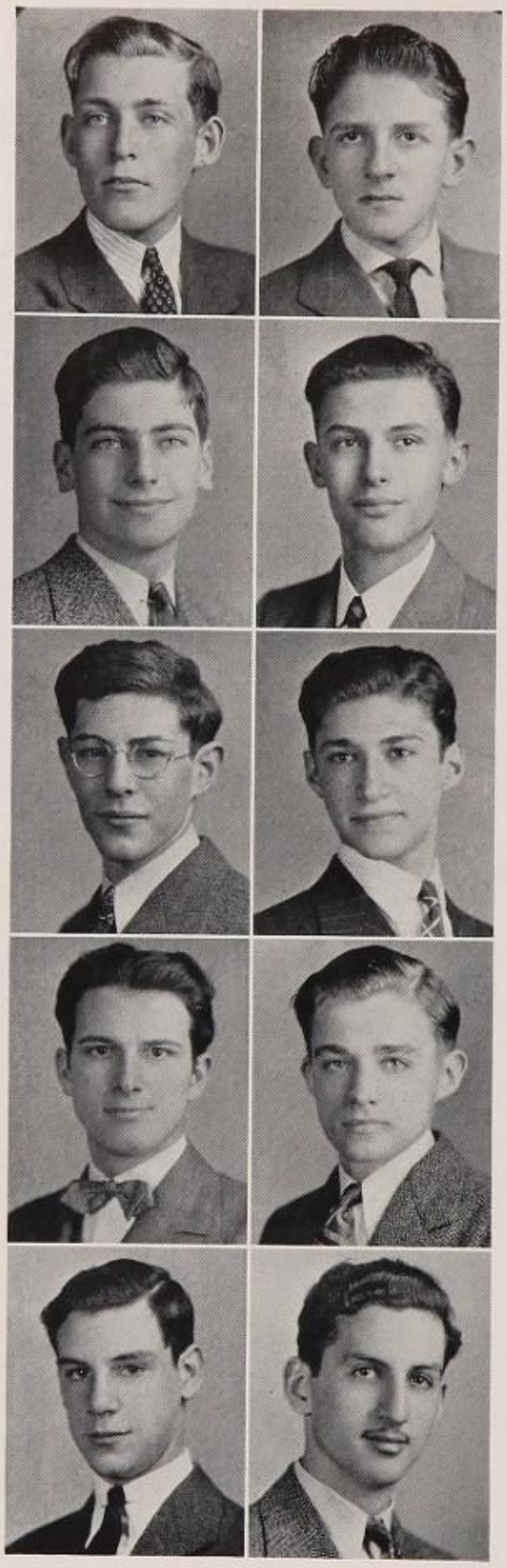

HAROLD I. JOACHIM
"Joe" N.Y.U.
Eco. Off. Sq.; S.L.; College Comm.; Fin. Comm.; Sr. Pin Comm.; Latin Club.
M.D.
A mighty oak was once a nut, too!

DONALD H. JOHANNSEN
"Jo" C.C.N.Y.
Magpie Art Sq.
Statistician
Mr. Sphinx in class.

PETER M. JOHNELL
"Pete" N.Y.U.
Mechanical Draftsman
Here's to success!

ROY JOHNSON
"Pee Wee"
S.L.; Locker Room Sq.
To build bigger and better diesel engines
Where there's a well, there's water.

STANLEY JOSELSON
"Joss" Syracuse
5 Form Prom Comm.; 5 Star Final; S.L.; Phy. Sq.; Locker Sq.
Dying a natural death. Amen!
"I shot an arrow into the air, —and I'm still waiting for it to come down.

EMIL L. JENSEN
"Mac" Columbia
S.L.
Policeman or Fireman
Always telling jokes.

GEORGE JEROMSON
"Germ" C.C.N.Y.
Band; Orch.; Band Room Sq.; Lunch Room Sq.; Admit Comm.; Prog. Comm.; Vice-Pres. Pantomime Club.
Electrical Engineer
Is this a diploma that I see before me?

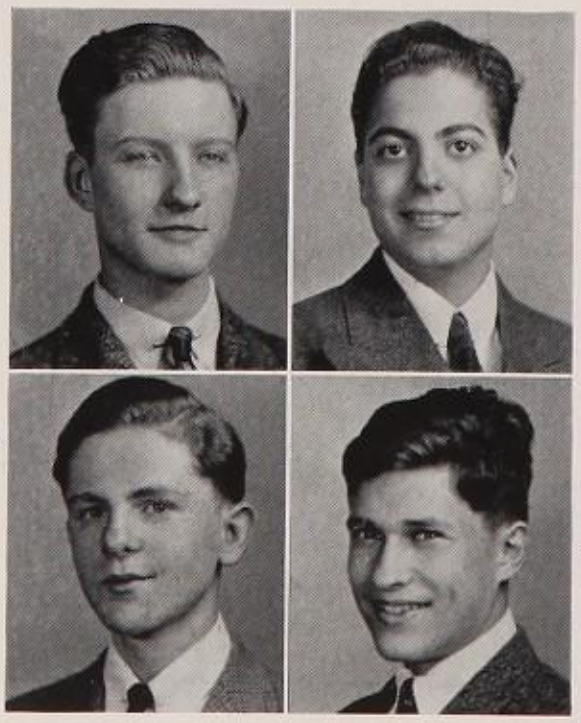

MARCUS JULIS
"Mark" C.C.N.Y.
Honor School Sq.; Clintonian Sq.; Stamp Club; Fr. Club.
Accountant
The greatest oak was once a nut, too!

DAVID KADUSHIN
"Kadush" C.C.N.Y.
S.L.; Phy. Sq.; Bio. Club.
Electrical Engineer

MARTIN L. KAESS
"Justin" N.Y.U.
Clinton Cameramen; Clinton Lensmen; Clinton Camera Club; Aero Club; Ping Pong Club.
Aviation
Chivalry is not dead, but it's going awfully fast.

JULIUS H. KAMHI
"Jay" C.C.N.Y.
Magpie Sq.; Clintonian Sq.; Patrol Sq.; Afternoon Club Supervisor; Spa. Sq.
Graduate College
Bird shooting: a sock above the neck.

MELVIN D. KAHN
"Melley"
College of Musical Knowledge
Gym Capt.; Lunch Room Sq.; Locker Sq.; Ann. Baseball Team.
Bigamist
Here today, gone tomorrow.

LEONARD KANE
"Lenny" C.C.N.Y.
Bus. Staff Clintonian; Mimeograph Sq.; Radio Sq.; Radio Club.
Physician
God help the patient.

SEYMOUR KAHN
"Ghengis" C.C.N.Y.
Shofar Soc.; Ger. Club; Bus. Staff.
They gave me a penny for my thoughts and demanded change.

NORMAN H. KANTOR
"Normy"
N.Y. State Merchant Marine Academy
Mgr. Field Team; Locker Room Sq.
Marine Engineer
The kid's moody.

CLIFFORD J. KAISER
"Cliff" U. of Pa.
Lib. Sq.; Bio. Sq.; Admit Comm.; Prog. Comm.; Bus. Staff Clinton News.
Accountant
I just love figures.

NATHAN NORMAN KAPIKER
"Kapi (Nat)" C.C.N.Y.
Mr. Tietz; N.Y.A.
C.P.A. or Radio Singer
Kapi, the indispensable senior.

IRWIN KALIK
"Oi" C.C.N.Y.
Orches.
Mechanical Engineer
It was a tough battle, Mom, but I won.

ELBERT S. KAPIT
"El" Cornell
Sr. Assembly; Guernsey Sq.; G.O. Off. Sq.; Study Hall Sq.; S.L.
Motion Picture Producer
Reform earlier and die later.

JEROME KALIN

ARTHUR J. KAPLAN
"Kap" N.Y.U.
S.L.; Ann. Mimeograph Sq.
Mechanical Engineer
And the bell rang.

IRVING KALINOVSKY
Cornell
Math. Sq.; S.L.
Own a Harem
My intuition told me I'd graduate.

BERNARD KAPLAN
"Cappy" N.Y.U.
Admit Comm.; Lunch Room Sq.
Surgeon
It's a great life, if she lets you live it.

ELI S. KAPLAN
"Cappy"
Tennis Sq.; Sr. Pin Comm.; S.L.; G.O. Rep.
Orchestra Leader
Dieting so I can lift a baton.

BEN-ZION P. KASLOVE
"Casey" C.C.N.Y.
Ann. Lunch Room Sq.
Artist, Poet, Worker
He thinks he's funny, but the joke is on him.

EUGENE H. KAPLAN
"Gene" Michigan U.
Arista; Capt. Regents Book Sq.; Med. Sq.; Admit Comm.; Med. Soc.; Latin Club; Hebrew Soc.
Doctor
To the girls: keep happy with "Kappy."

LEON KASMERE
"Buster" N.Y.U.
Aeronautical Engineer
Me fail? Impossible!

JULES R. KAPLAN
"Dick" N.Y.U.
Lunch Room Sq.; 7 Form Pin Comm.; Locker Room Sq.; Admit Comm.; 4, 5, 6 Form Basketball Team; Detention Officer; Lunch Room Sq.
To be alone with Mr. A. Hitler
My face is my fortune, will you lend me a dime?

ARTHUR L. KASPER
"Artie" Rutgers
Ann. Swim. Team; Locker Sq.; Lib. Sq.; Gym Capt.
To see Clinton's Stadium
I love work, I could watch it for hours.

SAMUEL M. KAPLAN
"Greek" C.C.N.Y.
Locker Room Sq.; S.L.
To see Clinton and Walton combined
Russia has a 5 year plan, why can't I?

ARTHUR M. KATZ
"Artie" C.C.N.Y.
G.O. Off. Sq.; Math. Off. Sq.; Patrol Sq.; Sec. Latin Club; Hist. Honor Soc.; Chess Club.
Eight terms, four years, now I'm out, three cheers!

SEYMOUR KAPLAN
"Cappy" C.C.N.Y.
Tennis Team; S.L.; Photog. Club; P.T. Doorman; Honor School.
C.P.A.
The end of 4 "cut"-up years.

SIDNEY KATZ
"Sonny" C.C.N.Y.
S.L.; Patrol Sq.; Locker Room Sq.; 5, 6, 7 Form Class Rep.; 5, 7 Form Prom Comm.
Aeronautical Engineer
Flying high?

ARTHUR KARNOFF
Photography Club P.M.; S.L.
Automotive Mechanic
Get out or bust!

MILTON KATZMAN
C.C.N.Y.
Locker Room Sq.; Hebrew Club.
Hangman

GEORGE S. KARP
"Geo" U. of Pa.
S.L.; Patrol Sq.; Sec. Philatelic Soc.
Business Executive
My teacher's motto is, "They shall not pass."

AXEL H. KAUFMANN
"Ax" M.I.T.
Tennis Sq.; Chess Team; Tennis Team; Chess Club; Lunch Room Sq.
Architect
To me, facts are like cows; if I look them in the face hard enough, they generally run away.

WILLIAM M. P. KAY
"Bill" Alabama
Handball Sq.; Ann. Basketball; Track Team; Handball Team.
Play ball inside stadium
I'm full of DeWitt.

MITCHELL M. KEPPLER
"Mike" Cornell
Lunch Room Sq.; Fr. Club; Law Soc.; Eco. Off. Sq.; S.L.
Capt. U. S. Marine Corps
Tell it to the Marines.

MARTIN KAYE
"Red"
Lib. Sq.
Mayor, Governor, President

HOWARD M. KESSLER
S.L.
To be a second "Downwind"
I have the brains the size of an undernourished flea, on a diet, taking reducing exercises.

MARTIN KEHLMANN
"Kelly" Mississippi State
S.L.; Intramural Track; Gallagher Sq.; 3, 4, 5, 6 Form Rep.
Retired Capitalist
No knox—I use Ethyl

JOSEPH I. KIMMEL
"Joe" Miami U.
Student Golf Instructor; Golf Team; Co-Chmn. 6 Form Athletic Comm.; 6 Form Baseball Team; S.L.; Sci. Club; Current Hist. Club; News Staff.
Commercial Advertising
$2.40, best buy yet!

IRWIN H. KEISER
"Flash" C.C.N.Y.
Chorus Sq.; S.L.; Stamp Club.
Podiatrist
I'll fix your feet for the Army.

CECIL J. KING
"C" N.Y.U.
Ann. 3 Form G.O. Rep.; Lib. Sq.
Doctor
Rome wasn't built in a day; That's all this little fellow has to say.

FRANCIS P. H. KELLY
"Frank" Fordham
Arista; Regents Book Sq.; Newman Club.
Lawyer
Over anxious.

IRWIN J. KING
"Chick" Alabama
Med. Sq.; 3, 4 Form Honor School Paper; Spring, Fall Football Sq.
Achieve my ultimate goal in life
Why do fathers complain when you come home 3:00 A.M.?

GEORGE W. KELLY
"Zip" St. John's U.
3, 4 Form Ann. G.O. Rep.; 6 Form G.O. Rep.; Ann. S.L.
Lawyer
His modesty conceals his ability.

PAUL KIRTZMAN
"Saxy"
Band, Patrol Sq.; S.L.
Musician

RAYMOND T. KELLY
N.Y.U.
S.L.; Lib. Sq.; Newman Club.
Engineering

LAWRENCE P. KIRWAN
"Gussey" Fordham
Newman Club.
Forest Ranger
I'll take all I can get for nothing.

EUGENE L. KLEIN
"Conk" U. of Va.
5, 6, 8 Form Basketball Team; S. L.; Soccer and Locker Room Sq.
To be a tailor
I'm just one of the cooties trying to get ahead.

LAWRENCE KOCH
"Larry" C.C.N.Y.
Bio. Prep. Sq.; Ping Pong Club; Bio. Nature and Radio Clubs.
Success
Climb up the ladder, but don't get any rung ideas.

LEO KLEIN
"Lippy" Brown
Lunchroom and Lockerroom Sq.
Lawyer
I gotta go now fellas. I hear an ambulance.

GEORGE H. KOHLER
"Duke" Yale
Gym and Patrol Sq.; Lieut. S. L.
Real estate broker
I want to marry a millionaire's daughter.

ROBERT J. KLEINER
"Bob" C.C.N.Y.
Guernsey Sq.; S. L.
Successful lawyer
We'd like to see him get ahead, he needs one.

LESTER KOHN

EDWARD B. KLEINMAN
"Brainstorm" C.C.N.Y.
Glee Club; Patrol Sq.
Doctor
Live and let live.

GEORGE J. KOHNKEN
"Smokey" C.C.N.Y.
Ann. Lib. Sq.; Admit Comm.; Photography and German Clubs.
Manage St. Louis Cardinals
Clinton tug-o-war team—3d from the left.

GERALD KLEPPEL
"Klep" C.C.N.Y.
Program Comm.; Span. Off. Sq.; Ann. G.O. Sq.; Program Sq.; Pan-Amer. Club.
Millionaire
I came, I slept, I graduated.

BENEDICT KONIGFEST
"Benny" Cooper U.
Staff Petit Canard; French Club; French Off. Sq.; Ed. Heidelberg.
Electrical Engineering
Honesty is the best policy.

MARTIN KLOOMOK
"Klook" C.C.N.Y.
To be a teacher and get revenge
Parting is such sweet sorrow—Haw!

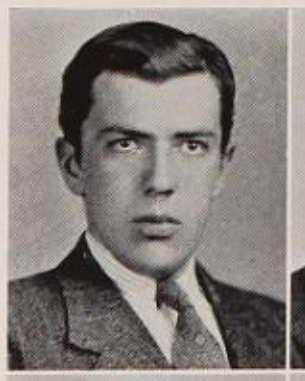

SAM KOULISH
"Kouly" N.Y.U.
Patrol Sq.; S. L.; Study Hall Sq.; Fish and Photo Clubs.
Join Local 802
Swing and sway, with Sammy K.

THEODORE H. KNEE
"Ted" Cornell
Soccer Team; Eco. Off. Sq.; Capt. Stagecraft Des. Sq.; Law Soc.
District Attorney of N. Y. C.
Teacher's PEST.

ALBERT M. KRAINESS
"Slow Flash" Illinois
Capt. P. T. Off. Sq.; Cross-country Team; Lunchroom Sq.; Track Team; Magic Circle; Lensmen; Clintonian.
Mechanical Engineer
Gee, it's all over now!

IRVING I. KRAMER
"Irv" C.C.N.Y.
Arista; Capt. Chem. Res. Sq.; Store, Off. Sq.; Club Vice-Pres.; Physics and Radio Sq.; Sr. & 7 Pub. Chmn.; Sr. Hat, Ath. Comm.; 7 Prom Comm.; Eco. Off. Sq.; Fencing Sq.; Magic Circle; Ann. L. R. & S. L.; G. O. Rep.
Teach Chemistry at Clinton
So much to do, so little time.

MAX KRAMER
"Mac"
Fencing Team; S. L.; Oral Hygiene Sq.
Newsreel photographer
Nobody knows the trouble I've had.

RICHARD S. KRAMER
"Fuzzy" N.Y.U.
Mgr. Field Team; Asst. Mgr. Cross-country Team; S. L.; G.O. Off. Sq.
Advertising
Haste makes waste, so I took my time.

RONALD KRAMER
"Remark" N.Y.U.
Sr. Ass.; Guernsey Sq.; S. L.; G. O. Off. and Patrol Sq.
Textile expert
James Stewart's successor.

EPHRAIM R. KRANGEL
"Kris" Potawotamee
Patrol, Lib., Bio. Off., Class Nite Sqs.
Soft job
I came—I worked?—I graduated.

DANIEL KRAUS
BASKETBALL

ALFRED KREISLE
"Mr. Moto" Cooper Union
Arista; Math Team; Math Off. Sq.; Honor Sch. Off. Sq.; Lib. Sq.; Clintonian; S. L.; Math Club Vice-Pres.; Pan-Amer. Club; Pan-Amer. Student Ed. Staff; French Club.
Chemical engineer
Hit me with a hot note and watch me bounce.

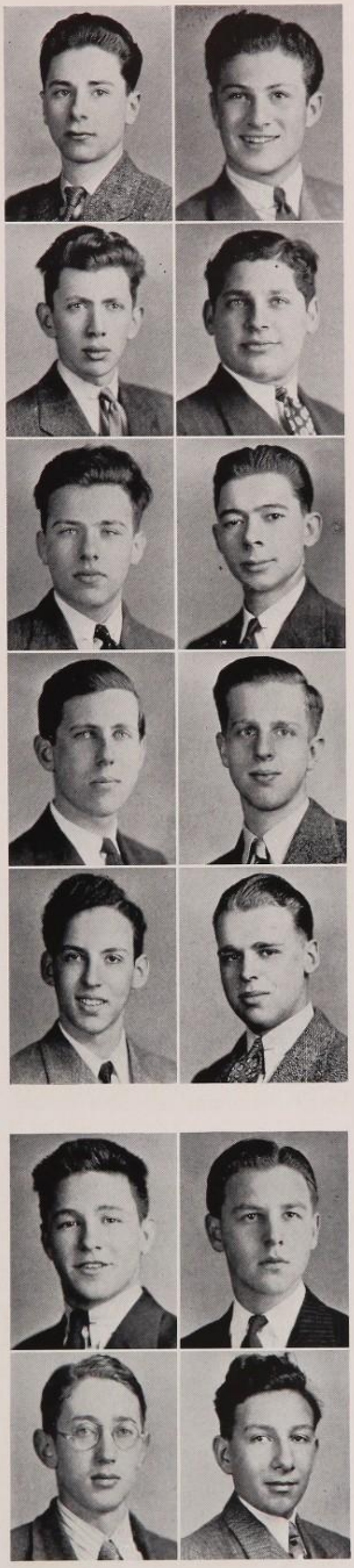

JOSEPH C. KRENGEL
"Belgy" N.Y.U.
Squad.
Businessman
De Witt C-l-i-n-t-o-n. Bum!

ALVIN E. KRIENIK
"Al" C.C.N.Y.
S. L.; Lunch, Supply, Dental and Locker Room Sq.
Aviator (pilot)
I'll pilot there and I'll pilot here.

EDWARD M. KRISH
S. L.; Locker Sq.
At last!

ERNEST A. KRUGER
"Ernie"
Lib. Sq.
Mechanical engineer
Veni, vidi, vici.

ALBERT J. KUNTZ
"Whitey" Annapolis
S. L.; Study Hall Sq.; German and Newman Clubs.
A secure job and a good wife
I hate to see a lady stand in the subway, so like all Clinton gentlemen I close my eyes.

JEROME R. KUPFERSMITH
"Jerry" C.C.N.Y.
Lib. and Patrol Sq.; History Honor Soc.; G. O.
Author of a best-seller
A match for Gable, Levant and Superman.

JULIUS N. KUPIETZ
"Julie" N.Y.U.
7 Form Coun.; S. L.
Engineer
Public school, high school, college, WPA?

SAMUEL D. LAFURGY
"Portsider" U. of Ill.
Patrol Sq.; S. L.; 5, 7 Exec. Coun.
Journalist—foreign correspondent
Nobody understands me.

THOMAS J. LAHEY
"Lanky" N.Y.U.
S. L.; Lockerroom Sq.; Newman Club.
Did I make the grade?

MORTON F. LANGER
"Morty" N.Y.U.
Staff Clintonian; S. L.; Lensmen; Chem. Sq. Ann.
Journalism
Seven times and then one more,
Now I'm down in Clinton lore.

MAXWELL LATAINER
"Mac" Purdue
Chem. Sq.
Musician and arranger
If everyone else can graduate, so can I.

THEODORE LAWTON

BERNARD H. LAXER
"Barney" C.C.N.Y.
J. V. Handball Sq.; S. L.
To be a bachelor
Why were women born?

NORMAN D. LAZAR
"Lazy" Columbia
Chmn. Arista Help Classes; Arista; Program Sq.; Program Comm.; Admit Comm.; Chorus; Clintonian Sq.; Clintonian Staff; Curr. His. Club; Stamp and Latin Clubs.
Surgeon
It is not physical strength but the duration of great sentiments that makes great men.

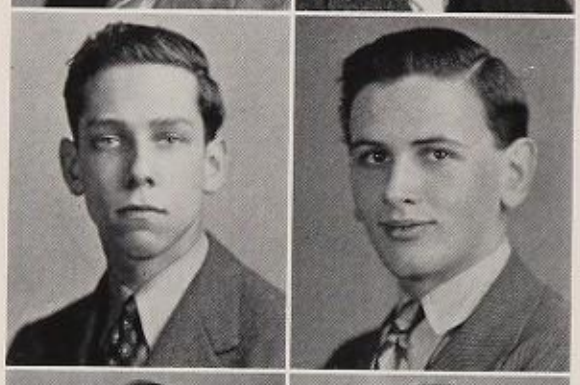

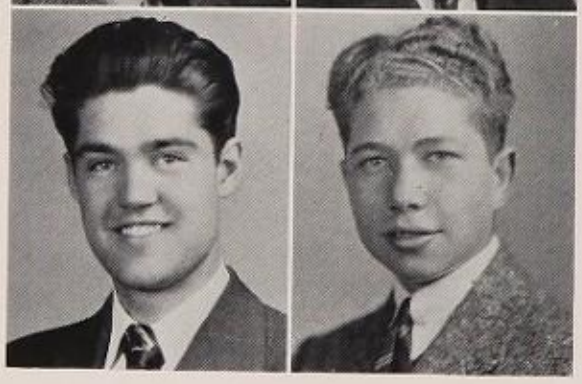

EDWIN T. LEAF
"Eddie" N.Y.U.
Lunchroom and Mimeo. Sqs.
Radio engineer
DWC plus NYU equals WPA.

ROBERT W. LEBOLT
"Whitey" N.Y.U.
Tennis Team; Capt. Dental Sq.; S. L.; French Club; Swim. Sq.; Latin Club; Patrol and Elo. Off. Sqs.
Dental surgeon
Oh, how I hated to get up in the morning!

MARTIN LECHNER
"Marty" Stewart Tech.
Stagecraft, Lockerroom and Patrol Sqs.; S. L.
Aeronautical draftsman
If you want to avoid the draft,
Keep the doors closed.

WILLIAM B. LEDER
"Bill" C.C.N.Y.
Stagecraft, Chem., Math Off., History, Lib., Clintonian Sqs.; Latin Team; Staff Pan-Amer. Student.
Entrepreneur
Cogito, ergo sum.

JOEL L. LEEF
"Joe" N.Y.U.
Ann. S. L.; Patrol, Lockerroom Sqs.; Drama. Soc.; Chem. Off. Sq.
Dentist
I will always try my utmost even when everything seems against me.

IRWIN LEFF
"Ernie" Columbia
Program Sq.; Program Comm.; Regents Comm.; P. T. Lockerroom Sq.; Head N. Y. Times Staff.
Mgr. Ed. of N. Y. Times
Leff is always right!

JEROME M. LEITNER
"Lightning" Cornell
7 Form Council.
To be a sharpie unto death
Comes the revolution, the blood will flow like borsht in the corridors.

AL. J. LEPORE
"Hedy" Manhattan
Varsity Football.
I love work! It fascinates me. I can sit and watch it for hours.

SEYMOUR LEVINE
"Sy" N.Y.U.
Band; Lib. Sq.; Admit and Program Comm.
To be a combination of Einstein and Beethoven
Hear more, see more, speak more.

JOSEPH LESSER
"Joe" Columbia
4, 5 Form Rep.
Lawyer
Morgan's money and my brains.

ANATOLE R. LEVITT
"Ted" N.Y.U.
Med. Sq.
Physician
DWC plus NYU equals WPA.

Arthur J. Levey

ARTHUR J. LEVEY
"Red" Syracuse
Tennis Sq.; P.M. Session Football and Field Teams; S. L.; Stamp and Photo Clubs.
Jeweler
Relax—you'll live longer.

SAMUEL L. LEVOW
N.Y.U.
Arista; Features Ed., Man. Bd. Clinton News; Asso., News, Business Bds.; Clinton News; Asso. Ed., Lit. Bd., Clintonian; Guernsey Sq.; G. O. Off. Sq.; Span., Chem. Off. and Lib. Sqs., Law Soc.
To be a Success
Eight is good—nine is better!

HERBERT R. LEVIN
"Pluto" C.C.N.Y.
Var. and J. V. Basketball Teams; Psych. Sq.; Sr. Coun.; Locker Room Sq.
Executioner—to get ahead in the world
Solid ol' man!

CHARLES L. LEVY
"Charlie" Dartmouth
Lib. Sq.; S. L.; Clintonian Art Staff.
To be successful in my endeavors. Mother calls me "sunny" because she thinks I'm "bright."

ARNOLD P. LEVINE
"Arny" N.Y.U.
Med. and Lib. Sqs.; Admit Comm.; S. L.
Research medicine
I shall always remember.

DAVID B. LEVY
"Nootch" N.Y.U.
Basketball Team; Capt. Sr. League Ann.; Capt. Lockerroom Sq.; Sgt. Patrol Sq.; Latin Paper; Ann. Student Coun.; Bio. Sq.; Capt. Ann. Fencing Team; Capt. Ann. Late Sq.
Dentist
To someday say "The world is mine."

ARTHUR LAYTON
"Paddy" Washington & Lee
S.L.; Patrol Sq.; Swimming Sq.; Track Sq.
To be a wealthy playboy
Knock, come in.

ELLIOT LEVY
"Lefty" N.Y.U.
Service L.
Succeed J. P. Morgan
Clintonites have gone—more are sure to come,
But all agree; they'll never see
The Clinton Stadium!

(WESTBURY)
Success
Elliot Levy

FRED J. LEVINE
"Whitey" C.C.N.Y.
Ann. Service Sq.; Lunchroom Sq.
Chemical Engineer
It's your turn to do the homework!

MARVIN E. LEVY
"Marv" C.C.N.Y.
Chem. Off. and Magpie Sq.; Ping Pong Club; Chem. Soc.
Analytical chemist
Joe Stalin and I nearly had something in common—the 5-year plan.

STANLEY LEVY
"Stanhope" U. of Hawaii
Artist
Hawaii or bust.

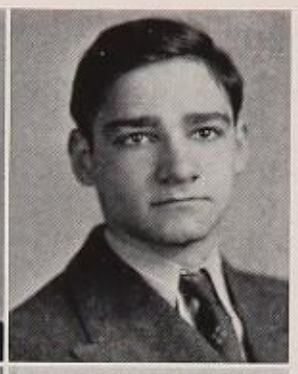

ARTHUR LILIENTHAL
"Artie" N.Y.U.
President
The day came at last.

EVERETT E. LEWIS
"King Kong" C.C.N.Y.
Magpie, Regents Bk., Math Regents, and Lunchroom Sqs.; S.L.
Business executive
Lewis—the white hope.

STANLEY L. LINDSAY
"Lindy" C.C.N.Y.
Off., Lib. Sqs.; 6, 7, 8 Form Basketball Teams; Douglass Soc.
Businessman
On the road to success, there is no detour.

MILTON J. LIBAVUITZ
"Lebow" C.C.N.Y.
Lib., Regents Bk., Bio., Patrol and Lunchroom Sqs.
Mechanical engineer
Good-bye to 12 tons of literature.

IRVING LIPPMAN

ALFRED E. LIBERTI
"Rusty" Columbia
Swim. Sq.; Swim. Team.
America's No. 1 swing guitarist
Mamma don't want no guitar playing around here.

WALTER I. LIPPMAN
"Wally" Columbia
Law Soc.; Sr. Pin Comm.; G. O. 5th Term Rep.; Span. Sq.; History Honor Soc.; Prog. Sq.
Optometrist
I can't make any money here, so I'm leaving.

JACK W. LIEBER
"Hank"
Clinton Cameramen; Magic Circle; S. L.; Locker Room Sq.
Mechanical Engineer
Take it easy—live longer.

MALCOLM LIPSMAN
"Lippie" C.C.N.Y.
Patrol Sq.; S. L.; News Tryouts Cl.

MELVIN LIEBERMAN
"Mel" Cornell
Stagecraft Sq.; Admit Comm.; Physics and Patrol Sq.
To earn my degree of a DVM
People in general.

JERRY R. LIPSON
"Jersey" Duke
P.T. Sq.; Lunchroom Sq.
Lawyer
To do it well, do it yourself.

SEYMOUR LIEBMAN
"Sy" Marshall
S. L.; Lunchroom Sq.; Sec. in P. T. Off.
Teacher like Belasco
It never hurts to try.

GERARD LITTMAN
C.C.N.Y.
Italian Club.
"Have you got it in you?"

STANLEY E. LITWIN
"Litty" U. of So. Cal.
Arista; G. O. Off., Honor Sch. Off., Bio. Off. Sqs.
To die a natural death
Knock, knock, who's there—success!

HENRY F. LUDWIG JR.
"Lefty"
Capt. Lockerroom Sq.; S.L.
Engraver (and to be a good one)
Today I am a man—so out in the world.

GABRIEL J. LIVERZANI
"Livie" Fordham
Service Sq.
Collect Social Security
Stay out of the draft.

ALVIN J. LUEBECK
"Al" C.C.N.Y.
Admit and Prog. Comms.
Chemist
To be a chemist or a soldier that is the question.

GERALD LOEB
"Jerry" C.C.N.Y.
Mgr. and Asst. Handball Team; J. V. Handball Team; Spanish Off. Sq.; French Club.
C.P.A.
Sagesse vault mieux que richesse.

LEON LUSTERMAN
"Lusty" N.Y.U.
Lockerroom Sq.; Douglass Soc.
Industrial art or journalism
Strong and silent.

IRWIN LOHAK

STANLEY F. LUSTGARTEN
"Stan" C.C.N.Y.
G. O. Sq.; S. L.; Lockerroom, Regents Sqs.; Med. Soc.; German and Latin Clubs.
Doctor
Be my patient and see a new world in ten days.

CHESTER F. LOW
Cornell
History Honor Soc.; S. L.
Aeronautical engineering

ROBERT J. LYNN
"Tippy" Idaho
Service L.
Forester
The eighth wonder of the world—my graduation.

SID A. LOWENTHAL
"Kid Schwab" N.Y.U.
Service L.
Snow shoveller in Florida
I'm a mental wreck, but I'm out.

MILTON R. MACHLIN
"Mac" Brown
Vice-Pres. Cameramen; Chem. Sq. and Alchemists; S. L.; Chem. Pr. Sq. Chem. Soc.; Sr. Pin Comm.; Clintonian Knock Card Comm.; Crucible; Sr. Camera Club; Current Hist. Club; Law Soc.; Photo Bulletin; Amer. Club.
Lawyer
Me and Henry Wallace.

EARL C. LOWRIE
"Fuzzy" Fordham
Fingerprint expert
They used to call me laughing boy, but look at me now.

ANTHONY W. MAGULA
"Tony" Roosevelt Avia.
Prog. and Late Sqs. Aero Club Ad.
Master airplane and engine mechanic
Common sense and knowledge are power! Gosh! Where do you buy it!

FLOYD I. MAKSTEIN
"Mac" N.Y.U.
Sr. Fin.; Sr. Pin Comms.; S. L.; G. O. Exec. Coun.; Capt. Lockerroom, P. T., Lunchroom & Chem. Sqs.; 6, 7, 8 Class Sec.; Bio. Club.
To live a full, happy, healthful, successful life.
Flat foot floogie with a "Floyd Floyd."

BERNARD J. MARCUS
"Mark" N.Y.U.
S. L.; Bio. Sq.; 5 Form Basketball; Locker Sq.
To discover 607
Beat me daddy with a Clinton diploma.

Herbert Malach

HERBERT MALACH

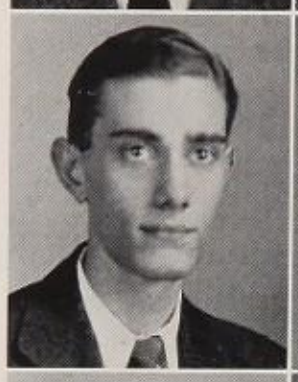

HERBERT M. MARGOSHES
"Herb" Columbia
Band; Orch.; Sq. C; Chem. Off. Sq.; Chem. Prep. Sq.
Chem. Engineer
Too many freshmen.

BENJAMIN E. MALAMUD
"Buck" N.Y.U.
S. L.; Fencing Sq.; Gym Capt.
To be an architect
To build is better than to destroy.

EMANUEL MARGULIS
"Manny" C.C.N.Y.
Dentist
Four years loaf on the old man's dough.

ELI MALENSKY
"Bill" C.C.N.Y.
S. L.; Patrol Sq.
Gym teacher
I hope nothing can stop me now, even French.

ERWIN MARINE
"Punch" C.C.N.Y.
Bio., Gym Sqs.; Bio. Club.
Bacteriologist
All's well that ends well.

JEROME I. MANASHAW
"Jerry" N.Y.U.
S. L.; Lockerroom Sq.; Literary and Dramatic Clubs.
Dentist
First nighter.

ARTHUR P. MARINI
"Killer" State Inst. of Ag.
Italian and Newman Clubs.
Landscape architect
I wish I had a girl.

JOHN H. MANDEL
C.C.N.Y.
S. L.; G. O., Patrol and Supply Sqs.
Mechanical Engineer
Whew! out at last.

JULIAN MARINSTEIN
"Lee"
S. L.; Handball Sq.
To be successful in life
I love me.

JOSEPH MANDELBAUM
"Yussie" C.C.N.Y.
Physics, Sgt. Patrol, Lunchroom, and Lockerroom Sqs.
Millionaire
Why knock myself, I've been knocked around plenty in Clinton.

STANLEY A. MARLOWE
"Stan" C.C.N.Y.
Service L.
Commercial art
Eventually—why not now.

HARRY J. MARONCELLI
"Baron" N.Y.U.
Mechanical engineer
Nobody understands me.

DANIEL M. MATUSOW
"Danny" Geo. Tech.
Arista; Chmn. Sr. Hat Comm.; Clinton News; Sr. Coun.; Lieut. Eco. Off.; G. O. Off. Sqs.; Sec. 7 Form, Pres., Guernsey and Lib. Sqs.; 7 Form Prom and Pin Comm.; Math Off. Sq.
Mechanical engineer
Consistently losing elections.

Best of luck,
Daniel Matusow

JOHN T. MARTIN
"Red" Dartmouth
S. L.; Lunchroom and Bio. Sqs.
Aviator
Where there's a will—there's relatives.

MICHAEL J. MAXWELL
"Mike" Fordham
Ann. Baseball and Swim. Teams; Ann. Lib. and Lunchroom Sqs.
Play pro. baseball
Sine labore nihil.

JOHN E. MARTINEZ
"Oh Johnny"
Clinton News; 2nd Lieut. Lib. Sq.; Ed.-in-Ch. Pan-Amer. Student; Vice-Pres.; Pan-Amer. Club; Span. and French Clubs.
To be versatile
Move over Kieran, here I come!

BENJ. H. MAYER
"Ben" RCAF
Regents Sq.; Admit Comm.; Sq. B; Magic Circle; Photo Club.
To make a million the hard way
Believe now, if you please that I can do strange things.

MARVIN MARYANOV
"Marv" C.C.N.Y.
Service L.
Mechanical Engineer
Most likely to clean up on Wall St. (street cleaner).

JOSEPH A. MAYNARD
"Johnny" St. John's
G. O. Rep.; Douglass Soc.; Lunchroom Sq., 1st Lt.; P. T., Study Hall Sqs.
Civil Service
It's the little things that mean so much.

ROBERT B. MASCH
"Bob" Columbia
S. L.; Ann. Bank and Off. Sqs.
Accountant, lawyer
Yehudi is the little man who's opening the gate. I'm the little man who's gonna make the break.

BENNETT MAYRICH

GRANVILLE C. MASON
"Granny" Va. U.
Lib. and Lunchroom Sqs.; S. L.
Money
Quick, Henry the flit! It's a jitterbug.

MORTIMER MAZUR
"Morty" Parks Air Coll.
Lunchroom, Locker Room Sqs. Ann.; Ann. S. L.
Aeronautical engineer

WILLIAM V. MATTIS
"Bill" N.Y.U.
Aeronautical mechanic
Me too, believe it or not.

ROBERT C. MAZZIOTTA
"Bob" Notre Dame
Handball, Track Teams; Newman and Italian Clubs; Patrol Sq.
Be another Shipwreck Kelly
Go to!

FRANCIS W. McCARTHY
"Mac" C.C.N.Y.
Physics Sq.; Amer. Club; Aquar. Soc.
Industrial chemist
Another Clinton landmark vanishes.

IRVING MELNICK
"Irv" C.C.N.Y.
Photog. Club; Alchemists.
Mechanical engineer
I never allowed studying to interfere with my education.

ROBERT W. McCLELLAN
"Mac" Columbia
A popular singer
Watch out Crosby!

ISRAEL MENTCHER
"Izzy" U. of Mich.
Arista; Tennis and Math Sqs.; Chess Club.
To study philology
Don't mentcher it.

JOSEPH G. McENTEE
"Yank" Manhattan
S. L.; Locker Sq.
To be a C.P.A.

FRANK A. MERENDA
"Snapper" N.Y.U.
S. L.; Locker Room Sq.
Accountant
Tough struggle but I finally won.

JOHN L. McGOWAN
"Johnny" Purdue
History Mimeo. Sq.; S. L.; Bio. Field Club.
Mechanical engineer
No girls for four more years.

HARRY C. F. MERRITT
"Hank" Manhattan
Locker Sq.
To retire
Censored.

ALBERT MEDWIN
"Alby" C.C.N.Y.
Program Sq.; Admit Comm.; Clintonian.
Electrical engineer
I wonder what the seven other wonders are doing now?

MYRON B. MEYERS

WILLIAM M. MEEHAN
"Meanie" Manhattan
Lib. Sq.; Prog. Comm.; Admit Comm.
A million
Everything's oke.

BURTON S. MILLER
"Birdie" Columbia
Med., Span. Off., Late, Patrol Sqs.; Spanish and First Aid Clubs.
To be contented always
Nam et ipsa scientia potestas est.
(and I ain't kiddin')

BERTRAND MELLINGER
"Buddy" C.C.N.Y.
Lib. Sq.; 6, 7 Form Coun.; S. L.
Historian
Alas poor Yorick, 'tis well to be through with Shakespeare.

DAVID I. MILLER
"Dave" N.Y.U.
Arista; Clinton News; Regents Bk., Lib. Sqs.; Photo Bulletin; Fr. and Math Clubs.
Aeronautical engineer
Silence is golden.

ISRAEL MILLER
"Iggy" Cornell
S. L.; Camera and Stamp Clubs; Lunchroom Sq.
Engineer
I came, I slept, I graduated.

JOHN B. MORRIS
"Apples" Coast Guard A.
Lunch Room Sq.; Patrol and Lib. Sq.
Coast Guardsman
To have and to hold.

ROGER W. MILLER
"Prof." Fordham
Lib. Sq.; Newman and Chem. Clubs; Chess Team.
M. D.
Más vale el saber que el poder.

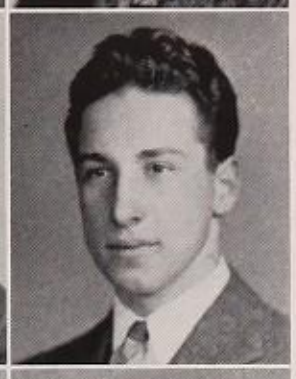

ROBERT S. MOSES
"Moe"
S. L.; Gym, Bio., and Eng. Sqs.
Journalist
So long Clinton; out of sight, positively out of mind.

DONALD S. MILMAN
"Doc" Cornell
Locker Sq.; 7 Baseball Team.
Veterinary medicine
Slow but sure.

PAUL MOSLIN
C.C.N.Y.
Service L.
Journalist
I came, I saw, that's all.

IRVING MINTZ
"Pepper" N.Y.U.
Lib. Sq.; Sr. Term Rep.
Dentistry
Always a gentleman—sometimes a scholar.

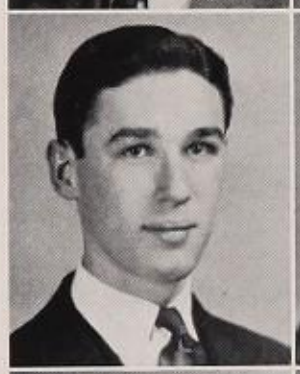

SEYMOUR MOSLIN
"Muzzey" C.C.N.Y.
Service L.
Salesman
Where's the farmer?

JAMES W. MISSLBECK
"Missy" Columbia
Prog., Admit Comm.; Lib. Sq.; Physics Sq.; Newman Club; German Off., Physics Prep Room Sqs.
Bachelor of leisure
Hard work never killed anyone, but he's not taking any chances.

MARVIN L. MOSS
"Mousie" C.C.N.Y.
Pres. Aero Club; Lib. Sq.; S. L.; Bio. Prep. Sq.
I ain't ambitious
Who? Me?

NORMAN B. MORGENSTERN
"Nucky" N.Y.U.
Track Team; S. L.; Lib. Sq.; History Club.
To learn Spanish

ROBERT H. MULCAHY
"Bob" N.Y.U.
S. L.; Pan-Amer., and Ping Pong Clubs.
Aeronautical engineer
Wishful flunking.

ISOLUS A. MORRIS
"Calvin" Cornell
Spanish Off. Sq.
Teacher
3 C's from Cooper Jr. H. to Clinton to Cornell, I hope.

FRANCIS P. MURPHY
"The Boy" C.C.N.Y.
Patrol and Lunchroom Sqs.
Engineer

JOHN R. MURPHY
"Murph" C.C.N.Y.
Admit Comm.; Newman Clubs.
Two million
Here's to those who wish me well;
All the rest can go to Haaren.

STANLEY NELSON
"Stan" Cornell
Arista; Capt. Handball Team; Sci. Club; Late, Admit, Prog, Fr. Off., Mach. Off.; Lockerroom Sqs.
Entomology
So little done, so much to do.

ROBERT E. J. MURPHY
"E.J." Fordham
Admit Comm.; Physics Sq.
Head Prof. at Harvard Observ.
Absent minded.

BERNARD NEWBERG
"Newy" C.C.N.Y.
Multig. Sq.; Lieut. S. L.; Sr. Pin Comm.
Commercial teacher
I'm just a piece of dandruff, trying to get ahead.

HARRY NADEL
"Heshy" C.C.N.Y.
Patrol Sq.
A good job
Out of Clinton into the draft.

HOWARD M. NEWBURGER
"Howie" N.Y.U.
Locker Sq.; Clinton Cameramen; German and Math Sq.; Alchem. Club.
Oral surgeon
A small package—of dynamite.

BENJAMIN J. NATHAN
"Nadie"
Service L.; Lib. Sq.
Photographer
Click! There he goes.

HOWARD T. NEWHOFF
Magpie.
Author, songwriter, trumpeter and inventor
It was good to be here, but it's better to be leaving.

MICHAEL NATHAN
"Mickey" Columbia
S. L.; Drama.; Fr. Club; Law Soc.
Journalist
Ace—always trying to hustle.

FRANK V. NISCO
"Curly" Graymore
Priesthood
Holy Hannah!

ALBERT NELLES
"Nellie"
Band; Orch.; Class Nite; Locker Sq.
Just a good musician
Young man with a horn.

CLYDE L. NOEL
"Dapper" U.C.L.A.
Lib., P. T. Sqs.; S. L.
Laboratory research worker
In memory of those who fell by the wayside.

LEONARD H. NELSON
"Curly" C.C.N.Y.
Orch.; Band; Sci. Prep. Sq.
Law
Life is short, but art is long.

WARREN G. NOTTAGE
"Brother" C.C.N.Y.
Ann. S. L.
Post office

THEODORE NOVIN
"Teddy"
To be a success
Egad!

JOSEPH O'GORMAN

THOMAS M. NUGENT
"Knobby" Syracuse
U. S. Forestry service

GEORGE T. O'KEEFE
"Tush"
Football and Basketball Teams; Lunchroom and Lib. Sqds.
Executive

IRWIN NUSBAUM
"Nussy" Yale
Swim. Team; S. L.; Lunchroom and Lib. Sqds.
Surgeon
I came, I saw, I was conquered.

JOSHUA OKUN
"Josh" Wesleyan
Arista; Chmn. Student Ad. Comm. Clintonian; Prog., Admit Sqds.; Ed. Latin Newspaper; Prog. Com.; Sec. of Latin Club.
One of the "Gold men"
Veniam, videbo, vincam—

PHILIP OBERMAN
"Phil" C.C.N.Y.
Clintonian Lit. Staff; Knock Card Comm.; Lib. Sq.; Sr. Rep. Assem.; Bio. Off. Sq.; French Club. S. L.
Doctor of Dental Science
I'm always looking down in the mouth.

INGRAM OLKIN
"Red" C.C.N.Y.
Arista; Band; Orch.; Math Team; Sr. Alum. Co-Chm.; Sr. Exec. Comm.; Math Sq.; Clintonian Lit. Staff; Knock Card Comm.; Bio. Off. Sq.; Phy. Lab. Sq.; Hist. Book Rm. Sq.; G.O. Sq.; Class Nite; Clinton Nite; Lunchroom Sq.; Stamp and French Clubs.
Statistician
Grunt and groan with Olkin and his Trombone.

EDWARD A. OCHRYM
"Oakie" Coast Guard Ac.
S. L.; Alchemist Club; Chem. Soc.
Coast Guard aviator
Give me wings.

ROBERT A. OLMSTED
"Bob" M.I.T.
S. L.; Regents Bk. Sq.
Civil Engineer
Study, study everywhere, and not a drop of knowledge.

Best of luck.
John O'Donnell

JOHN O'DONNELL
"Whitey" Ne. Dar.
Scientific farmer
They say work can never hurt you, but why take a chance?

ARNOLD OPENGART
"Arnie" Penn. State
Capt. Stagecraft Sq.; 5, 6, 7, 8 Form Coun.; 7 Form Prom Comm.; 8 Form Prom Comm.; Class Nite Comm.
Doctor
Hooray, my five year plan worked.

JOSEPH J. OGNIBENE
"Joe" Auburn
Service L.
Draftsman
The only relief I want is from an aspirin.

EDWARD S. ORNSTEIN
"Orn'ry" C.C.N.Y.
Clintonian Sq.; Honor Sch. Off., Stagecraft Sqds.; Fr. Club; S. L.; Ping Pong Club; Patrol Sq.; Latin Club.
Chemical engineer
Put off 'til tomorrow, what you can do today, for tomorrow you may not have to do it.

IRVING V. ORNSTEIN
"Guix" Columbia
Admit, Prog., Guidance Comm.; G. O. Off. Sq.; 5 Form Coun.; 5 Form Prom; Fr. Club; Fin. Comm.; P.T. and Study-Hall Sqs.
Lawyer
Four years and not president.

JESSE OROSHNIK
Cooper Union
Drum Major of Band; Math Off. Sq.; Bio. Off. Sq.; S.L.
Chemical engineer
To live and not to learn, that is my motto.

JULIUS G. ORTIZ
"Julius" C.C.N.Y.
Civil engineering
I hope this is my last term here.

JAMES F. O'SHEA
"Slippery-hip" N.Y.U.
Pres. and Vice-Pres. Newman Club; Patrol, English Sqds.
Publicity agent for Hedy Lamarr.
WPA here I come.

ELMER L. PADER
"El" Columbia
Vice-Leader Arista; Chmn. Sr. Fin. Comm.; Lt. Eco. Off. Sq.; Bus. Mgr. Clinton Nite; Sr. Exec. Coun. Clintonian Staff; Sr. Hat Comm.; Chrmn. Arista Help Classes, Prog. Sq.; Admit & Prog. Comm.; Adult Inst. Sq.; Elo. Off., & Math Off. Sq.; Ed. Latin Paper; Guernsey, Late Sq.; 6 Form Coun.; 6 Form Prom Comm.; Lat. Help Cl.; Fr. Help Cl.; Latin Club, Chem. Club; G. S. Club.
A successful chemist
It wasn't easy!

HENRY D. G. PALEY
"Hank" Cornell
Football Sq.; Clinton News Alum. Ed.; Ch. Just. Student Court; Law Soc.; Sec. Bio. Club; S. L.; Clintonian Staff.
Agricultural economist
God grant I may be right—for ye ken I never change my mind.

JEROME PANTZER
"Jerry" N.Y.U.
Service L.
Teach music
Just my knees knocking.

JOSEPH PASSIATORE
"Joe" Fordham
Eng. Off. Sq.; P. T. Capt.
She's it
150,000 Bronx girls can't be wrong.

ROBERT T. PAUL
"Bob"
S. L.; Locker Room Sq.
Bat boy on a football team
Thank God I'm through.

ROBERT J. PERRIN
"Bob" C.C.N.Y.
Physics, Chem. Sqds.; Newman Club.; S. L.
Engineer
I came; I saw; I conquered.

FRANCIS PETROCELLI

JOSEPH J. PETRY
"Pete" Columbia
Admit, Prog. Comm.; S. L.; Chess Club; Magic Circle; Newman and Bio. Nature Clubs.
Mechanical engineer
Joe the lover.

WILLIAM J. PFEIFFER
"Wildbill" Fordham
S. L.; Off. Sq.; Newman Club; Lib. Sq.
History teacher
The only way to have a friend, is to be one.

ALLAN R. PFLUGER
"Al" Rensselaer
His. Honor Soc.; Swim. Team; Clinton Cameramen.
Engineer
As we leave our alma-mammy, we shed a tear of grief
From Clinton to college and then on relief.

LOUIS J. PHILIPS
"Phil" C.C.N.Y.
S. L.; Patrol, Lib., Bio. and History Sqds.
C.P.A.
People who live in glass houses should pull down their shades.

SEYMOUR S. PHILIPS
"Red" N.Y.U.
Lunchroom, Locker Room Sqds.
To be or not to be!
He may be young—but he's got old ideas.

STANLEY PHILLIPS
"Red"
Track Sq.; 5 Form Prom Comm.; 7 Form Coun.; Sr. Coun. Deleg.; Ann. Lunch Sq.
Civil service radio operator
I've served my time, let me out!

JAMES J. PIGOTT
"Junior" Cooper U.
S. L.; Handball, Lunchroom Sqds.; Photo Club.
Mechanical engineer
It's pretty bad to fail, but it's worse never to have tried.

EDWARD M. PINNER
"Ed" C.C.N.Y.
S. L.; Locker Room, Patrol Sqds.; Pan-Amer. Soc.
Lana Turner
Most unlikely to succeed.

JOSEPH PISTOCCHI
"Joe" Fordham
Doctor-surgeon
Clinton's lunchroom hockey champ

JOHN J. PIZZO
"Horn" Manhattan
Italian Club.
Engineer
A lion among the ladies; a lamb among the men.

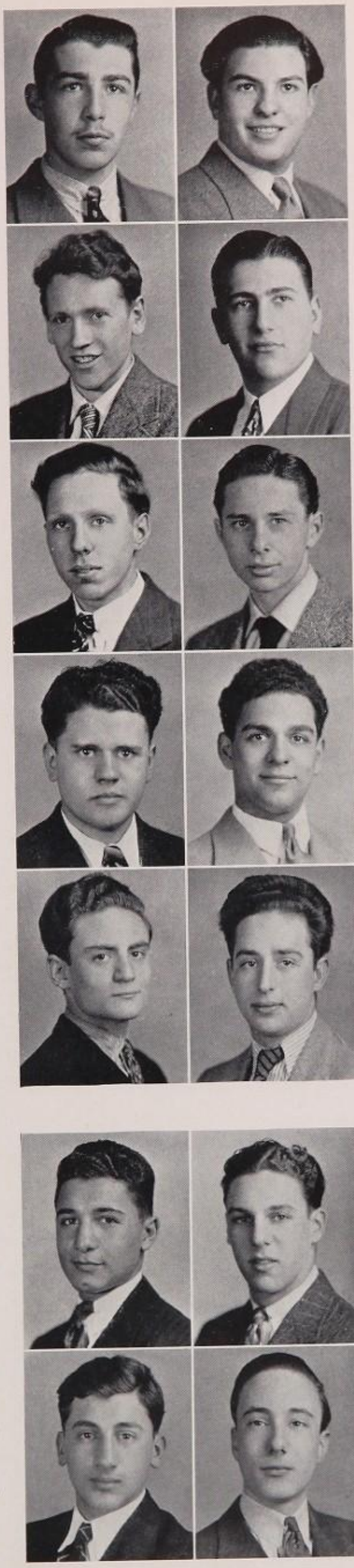

LEONARD L. PLATT
"Pretty Willie" U. of Pa.
Lib., Psych., Admit Locker Room, Prog. Sqds.; S. L.
Business executive
Finally.

GERCIN R. PODOLSKY
"Gary" N.Y.U.
Aeronautical engineer
My fortune's in the sky.

LEO H. POLAKOFF
"Lefty" Notre Dame
S. L.; Gym Capt.; Patrol, Locker-room; Ann. Lib. Sqds.
To have a wife
I ain't nowhere, I'm just the bear.

ALEX H. POLLACK
"Ajax" New Mex. State
Football Sq.; City Mgr. Clinton News; Treas. Sq.; S. L.; Soc. Sq.
C.P.A.
Oh, do I love figures.

BORIS L. POLLACK
"Karloff" N.Y.U.
Orch.; Locker Room, P. T. Sqds.
Brain surgeon
Always cutting.

RAYMOND POLLACK
"Jr." U. S. Naval Acad.
Swim., Guernsey Sqds.; Gym Capt.; Clinton Lensmen.
To own a sailboat
Even I'm surprised.

ROBERT D. POLSTEIN
"Bobby" Stevens
S. L.; Patrol Sq.; Radio Room.
Electrical engineer
Everything that I think of has been invented already.

ROBERT A. POPPER
"Pop" C.C.N.Y.
Math Team; Lib. Sq.; 6, 7 Sr. Council.
Engineer
Pop goes the weasel.

STANLEY H. RADER
"Curly" C.C.N.Y.
Lunchroom, Study Hall Patrol, Lockerroom Sqds.; S. L.
Mechanical engineer
Words fail me, thank God the teachers didn't.

EPHRAIM PROPP
"Ephy" U. of P.
Service League.
Business Executive

STANLEY J. RADO
"Nanny" N.Y.U.
S. L.; Lunchroom Sq.; Ann. S. L.; 4 Term Rep.
Whose ambition? Mine or my mother's?
It's all very "Claire" now.

EPHRAIM PROPP
"Ephy" Pennsylvania
Lieut. Service League, Magic Circle, Admit Committee.
Business Tycoon
Now that the props are leaving, what will Clinton lean on?

MORRIS RAFKIN
"RAF" C.C.N.Y.
Graduate C.C.N.Y.
I ought to get ahead—I need one.

DONALD B. PROPPER
"Flash"
Tennis and Dental Sqds.
Advertising
What little you do, do it well.

BERNARD RAIDER
"Bernie" N.Y.U.
Arista; Orch.; Sr. Assem.; Capt. Mus. Off., Chem. Sqds.; Math Regents Comm.; Concert Ticket Serv.; Clintonian; Chem. Club; Fr. Club.
Business administration
C sharp or you will B flat.

LUIS PUGLISI
"Lulu" C.C.N.Y.
Pretzel twister
No pretty girls.

ROBERT RAIMIST
"Sleepy" Michigan
S. L.; Dent. Sq.
Commercial Artist
I have often said—all mankind should be free.

ANTHONY S. PUMILIA
"Tony" Pratt Inst.
Italian, Newman and Aero Clubs.
Civil engineer
Ignorance is bliss; bliss is happiness.

ARTHUR J. RAMSDELL
"Ramey" Bklyn. Polyt.
Chem. Sq.; Track Sq.; S. L.; Handball Sq.; 6, 7 Form Rep.; Phy. Lab., G. S. Prep. Sqds.; Hist. Honor Soc.; Newman Club.
Mechanical engineer
My! how time flies.

JOEL S. RABINOWITZ
"Sonny" Alfred U.
Clintonian Bus. Mgr.; S. L.; Sr. Fin. Comm.; Eco. Off. Sq.
Successful glass technologist
More glass for the masses.

ARTHUR RANDALL
"Randy" Missouri
Eco. Off. Sq.; Sr. Hat Comm.; Ann. Bio. Sq.; Bio. Proj. Room.
Scientific farmer
Go west, young man, go west.

PAUL RAPHAEL
"Shrimp" N.Y.U.
Service L.
Aeronautical engineer
I'm a wonder boy, to the girls I'm heaven-sent; Raphael, for Pres.

WALLACE F. REID
"Wally" St. John's
Douglass Soc.; S. L.; Bio. and Record Off. Sqds.
Pharmacist
Hickory, dickory, dock, I haven't got a knock.

WALTER L. RAPOPORT
"Rappy" Marshall
Undertaker
As the undertaker said, "You may linger, but I'll nail you in the end."

HERBERT REISER
"Chick" Buffalo U.
Ping Pong Club; S. L.; Gym Capt.
Teacher
Smarten up, who's your friend?

JOSEPH RAPPAPORT
"Joey" C.C.N.Y.
S. L.; Bio. Project Room; 3 Term Council; Med. Club.
Medicine
Live and let live.

JERRY REISER
"Shorty" Pottawattomie
To meet Betty Grable
If I had my way (I wouldn't be here).

ALLAN BERT RAPPORT
"Rapp" U. of Pitts.
Capt. 5, 6 Form Basketball Team; Regents Bk., 5, 6, Form Prom. Comm.; Serv. Sq.; Patrol Sq.
To be a playboy.
Send me to Britain, I am a bundle (of joy).

BERT L. RENZETTI
N.Y.U.
S. L.; Rod & Gun Club; Student Council; Radio Club.
To catch a 5-lb. brook trout
I'd sooner fish or hunt than eat.

EDWARD B. RAY
"Eddie Ray" Mech. Arts
Track Team; Patrol, P.T. Off., Lock. and Guernsey Sqds.
Shop teacher
A good head and industrious hand are worth gold in any land.

IRVING RESNICK
"Rings" N.Y.U.
Lunch Room, Study Hall Sqds.; 7, 8 Form Basketball Teams; G.O. Rep.
Millionaire
Hard work fascinates me. I could watch it all day.

DONALD W. REDELL
"Red"
Service L.
To do what I want, when I want
Leave my hair alone.

ROY W. REUBEL
"Ace" Penn. U.
Arista; Handball; G.O. Off., Pat. Sqds.
Successful businessman
Peace brother, it's wonderful.

SAMUEL REGOV
"Reegee" C.C.N.Y.
Trombonist
I'm a baseball pitcher and I like curves.

ROBERT E. REVILLE
"Bob" Alabama
History Book Sq.
Army or naval officer
At last.

ROBERT P. REYNOLDS
"Red" Manhattan
Capt. S. L.; J. V. Football; Locker Sq.; Usher Class Nite; 7 Form Prom.
Lawyer
So's your old man.

ARTHUR S. ROCK
"Artie" N.Y.U.
Lunchroom, Patrol and Study Hall Squads.
A success in the field I enter
Little man, what now?

HOWARD J. RICHMAN
"Richie" Indiana
5, 6, 7 and Sr. Basketball Teams.
To be a poet
I'm a rich man in name only.

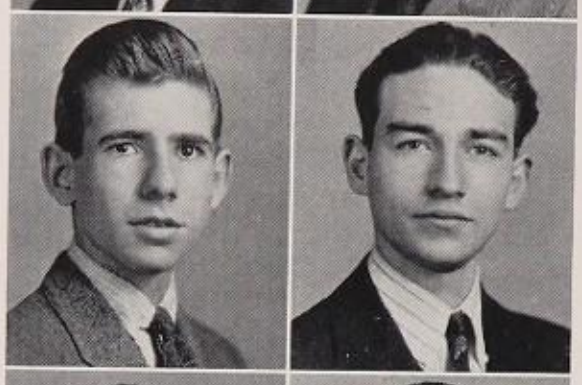

ROBERT RODRIGUEZ
"Roddy"
Library Sq.
Aviation work
Free at last.

MURRAY J. RICHMOND
"Richy" No. Car. U.
Locker Room Sq.
Doctor of trees
They ask me for a knock, but I don't give a rap.

WALLACE J. ROGERS
"Red" C.C.N.Y.
History Honor Soc.; Law Soc.; Camera Club; S. L.; Stud. Court.
Success in business
I'm just a bit of dandruff trying to get ahead.

ROBERT E. RIEMER
"Rookie" C.C.N.Y.
S. L.; Patrol Sq.; Chem. Off. Sq.; Bio., Med. Sqds.; French Club; Latin Club; Med. Soc.
Eye specialist
The train stopped with a few jerks; and Clinton freshmen got off.

BERNARD N. ROGOZIN
"Goosey" N.Y.U.
Service L.
Lemonade stand on Sahara Desert
I came, I saw, I was conquered.

THEODORE E. RIFKIN
"Little man" Slippery Rock
Lib., Patrol Sqds.; Chess Club.
To grow 6 inches taller
4 lines from a bashful poet - - - -

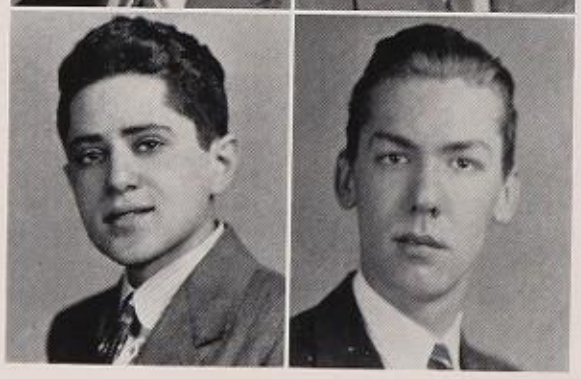

AUGUST K. ROHDE
"Gus"
Aviation Mechanic
The day of reckoning hath finally come.

MELVYN S. RIFKIND
"Mel" C.C.N.Y.
Dog catcher
Never say Boo.

HAROLD J. ROHLOFF
"Harry" N.Y.U.
Physiography Sq.; S.L.
Mechanical Engineer
It's about time.

HERMAN D. ROBINSON
"Brother" Georgia
Band; Tennis Sq.; S. L.; Lunch Room, Lat. and Chem. Off. Sqds.
Dentist
I never thought I'd make it.

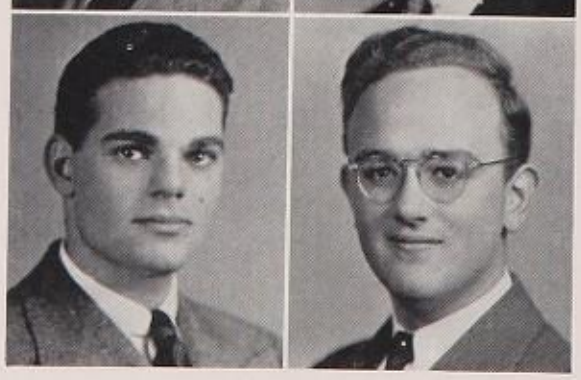

MORTON ROLLER
C.C.N.Y.
S.L.; Lib. Sq.; Shofar Soc.
C.P.A.
Veni, vidi, vici.

BERNARD H. ROMANOFF
"Rubinoff" C.C.N.Y.
Admit Comm.; Prog. Sq.; Spa. Off. Sq.; Eco. Off. Sq.; Eng. Off. Sq.
Aeronautical Engineering
The Mad Russian.

MURRY ROSENBERG

HENRY L. ROONEY
"Hank" U. S. Naval Academy
S.L.; Regents Book Sq.; Chess Club; Harmonica Club.
Engineer
It's a long way between joints.

STANLEY ROSENBERG
"Stan" Brooklyn Col.
P.M. Ses. Track Team; S.L.; Stamp Club.
P.T. Teacher in Walton H.S.
No knocks, I'm perfect.

DAVID F. ROSEN
"Ripper" Tufts U.
Off. Sq.; All Form Basketball Teams; S.L.; Locker Room Sq.; 6 Form Coun.
Surgeon
There's too many people in the world anyway.

HARRY W. ROSENBLATT
"Wolf" U.C.L.A.
S.L.
Chemical Engineer
The Wolf of Clinton.

EDWIN J. ROSEN
"Eddie" Brown
S.L.
Shoe Designer
I still don't believe it.

SEYMOUR J. ROSENBLATT
"Rosey" C.C.N.Y.
Magpie; Arista; Aero Club; 7 Form Basketball Team.
Aeronautical Engineer
Arista found me at last.

GEORGE ROSEN
C.C.N.Y.
S.L.; Bio. Sq.; Math. Sq.
Mechanical Engineering
They have it in Russia; they have it here too.
The five year plan is good for you.

HENRY ROSENFELD
"Henny" Normal School
P.M. Football Team; Eco. Off. Sq.; Locker Room Sq.; Golf Team; Poster Sq.
To be one-half my parents hope for
Nothing in particular.

NORMAN ROSEN
"Normy" C.C.N.Y.
S.L.; Ping Pong Club.
Psychiatrist
What I want is to get a-head.

NORMAN J. ROSENFELD
"Rosie" C.C.N.Y.
S.L.; Locker Room Sq.
Business Career
A promising student — always promising to do better.

HOWARD ROSENBERG
"Rosey" C.C.N.Y.
Serv. Sq.
Become President
See Rosenblatt

SANFORD ROSENFELD

HAROLD ROSENSTOCK
"Lancelot" So. California
Aeronautical Engineer
Sine laboro progredimur.

JACK ROTH
"Jackie" Columbia
Off. Mgr. Clinton News; Ed. Bd. Ger. Newspaper; Sec. Ger. Club; Regents Book Sq.; Amer. Club.
Journalist
I'm forever blowing bubbles.

RAYMOND ROSENTHAL
"Ray" Buffalo
S.L.; Band; 3 Form Rep.; Track Team; 7 Form Basketball Team.
Dentist
The eighth wonder.

WARREN ROTH
N.Y.U.
S.L.
Success, happiness
It ain't what you got; it's the way that you use it.

BENJAMIN A. ROSENZWEIG
"Benjie" N.Y.U.
Eng. Off. Sq.; Prog. Comm.; Chorus; Soccer Sq.
To develop a philosophy that makes sense to everyone
De gestibus non est disputandum.

AARON J. ROTHMAN
"Blondie" Mich. State Normal
Clinton Handball Sq.; S.L.
Lawyer
Harmon, here I come.

AARON ROSIN

EDWARD M. ROTHMAN
"Gene" Harvard
Lunch Room Sq.; S.L.
Lawyer
Success, where is thy sting?

MERRILL H. ROSS
"Chief" Cornell
Football Team; Locker Room Sq.
Agriculturist

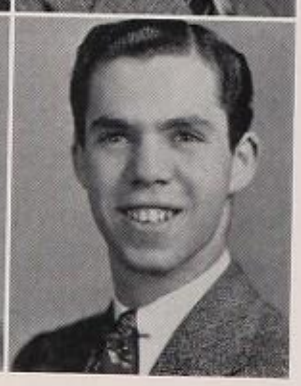

WARREN H. ROTHSCHILD
"Wow" N.Y.U.
S.L.; Ann. Clinton News; Camera Club; 5 Form Council; 4 Form Rep.; Pres. Ann. Eng. Club.
To continue to be happy
The boy with a perpetual smile.

ROBERT ROSS
"Bobby" N.Y.U.
S.L.; P.T. Sq.
Aeronautical Engineer
Make mine Miami.

GEORGE ROTHSTEIN
C.C.N.Y.
Eco. Off. Sq.; Sr. Publicity Comm.; Sr. Class Nite; Phy. Sq.; Pub. Ad. Sq.; Radio Club; Math. Club; S.L.
Radio and Electrical Engineer
From the Heights of Newtown to the Halls of Clinton.

HARVEY K. ROTH
"Buddy" C.C.N.Y.
Sq. L.
To become a Dental Surgeon
Roth say: "He who pay $2.45 deserve to graduate."

DOMINIC A. ROTONDARO
"Dom" Fordham
It. Club; Newman Club.
Biologist
It can't be true.

SANFORD ROTTENBERG
"Sandy" Rensselaer P. I.
Swim. Team; Admit Comm.; Prog. Comm.; Life Saving Sq.; Late Comm.; Regents Book Sq.; Aero Club.
Engineer
Bounce me Clinton with a solid four.

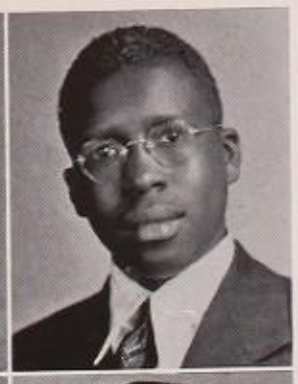

JAMES C. RUCKER
"Ruck"
Ann. Lib. Sq.; Ann. Off. Sq.
To get out of Clinton
The first four years are the hardest.

WALTER T. ROUSKY
"Whitey" No. Carolina U.
Football Sq.; P.T. Sq.; Lunch Sq.
Physical Training Teacher
Had to happen eventually.

PHILIP L. RUDICH
"Spike" N.Y.U.
S.L.; Swim. Sq.
Business
I came! I saw—six years.

MORTIMER R. RUBENS
"Morty" Harvard
Arista; Prog. Sq.; Admit. Sq.; Lib. Sq.; Prog. Comm.; Locker Room Sq.
Electro-Chemistry
Blow, winds, and crack your cheeks! Rage! Blow!

WILLIAM JULIUS RUDY
"Dutch" N.Y.U.
Football Team; Ann. Baseball Team; Field Team; S.L.; P.T. Locker Sq.
Aeronautical Engineering
Gulp! Ah hates love, as any fool kin plainly see.

ARNOLD M. RUBIN
"Arnie" N.Y.U.
S.L.; Stamp Club; Floor Chmn. Aide.
Accountant
I was just a Rube in Clinton.

ALEXANDER E. RUGANI
"Professor" C.C.N.Y.
Patrol Sq.; It. Sq.
Businessman
Sempre avanti, Alessandro.

KEVY KENNETH RUBIN
"Kenny" Columbia
Locker Room.
Pharmacist
It was a long fight, but I won.

MORTON J. RUSOFF
"Morty" N.Y.U.
S.L.; Lunch Room Sq.; Fencing Team and Sq.; Glee Club.
Dentist
"Doc" Savage
Morton J. Rusoff

LE ROY RUBIN
"Lee" Pennsylvania
Floor Mgr.; Circulation Mgr. Clinton News; Senior Chatter; Clinton Lensmen.
C.P.A.
To err is not human, it's a Clinton tradition.

JACK SABOW
"Yahbow" N.Y.U.
J.V. Basketball; Ann. Track Team; Ann. S.L.; Ann. Traffic Sq.; Ann. Lib. Sq.; Ann. Ping Pong Club; Gym Capt.
C.P.A.
Say, Bo, are you still a-counting on getting out of Clinton?

MARTIN C. RUBIN
Phila. Textile School
S.L.
A success in Textile Business
All good things come in small packages.

WILLIAM I. SACKSMAN
"Billy" C.C.N.Y.
Lunch Room Sq.; Ann. Serv. Sq.; Serv. Sq.; Lib. Sq.
To "Begin the Beguine"
I'll knock you over the head with my Billy.

HOWARD D. SADOWSKY
"Howie" Columbia
Magpie Art Sq.; Ann. Basketball Team.
To do bigger and better things
If she's nice, I know her.

ROBERT SAFFIR

JOHN P. SAIVES
"Red"
Lunch Room Sq.; Sr. Rep.
This is it!
To kiss the school Goodbye.

BERNARD SAKS
"Bernie" C.C.N.Y.
Patrol Sq.; S.L.
Civil Engineer
Your face is your fortune. Poverty is no shame.

NORMAN L. SALKIN
"Sormy" Columbia
S.L.; G.O. Off. Sq.; Locker Room Sq.; 5, 6 Form Basketball Team; Camera Club.
Sports Columnist
Roar, lion, roar; here I come!

RICHARD SALTZMAN
"Jay" U. of Pa.
G.O. Off. Sq.; Hist. Honor Soc.
To smuggle ham
I'm just a piece of dandruff trying to get a head.

SEYMOUR O. SALTZMAN
"Cy" N.Y.U.
No. 3,000 on the list
Civil Service Position.

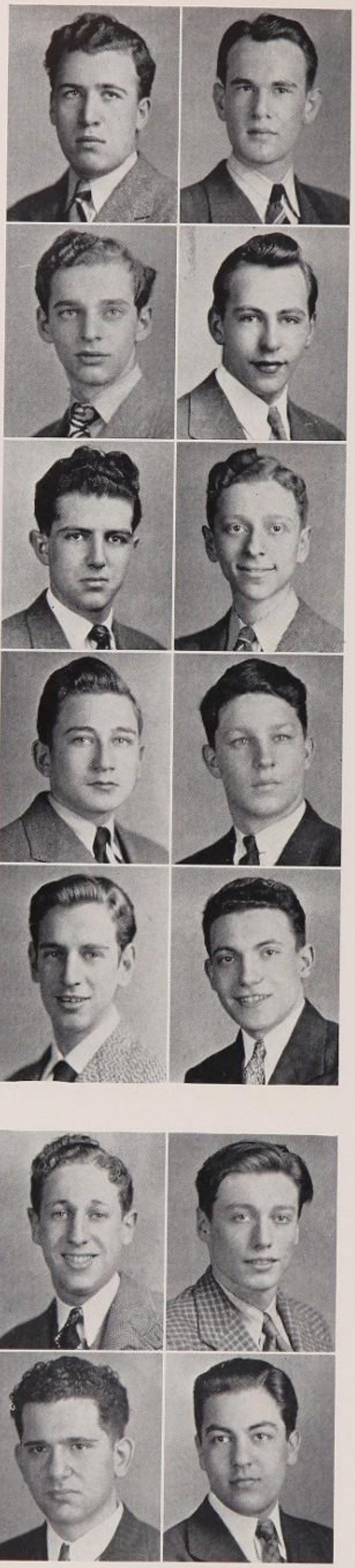

DANIEL F. SALVIA
"Dan" Manhattan
Phy. Sq.; Patrol Sq.; S.L.
Electrical Engineer
Made it in four.

ROLAND SAMUELSON
"Buddy," "Whitey" G.I.T.
Phy. Sq.; S.L.; Soccer Team; Swim. Team; Projection Sq.; P.A. Sys.
Aeronautical Engineer
A Squarehead whose corners can't be knocked off.

HOWARD J. SAMUELY
"Howie" Columbia
Arista; Ed.-in-chief Clinton News; Features Ed., Asst. Features Ed., Lit. Ed., Compositor La Petit Canard; Guernsey Sq.; Sec. Stamp Club; Band; Orches.; Clinton Nite; Alt Heidelberg; Pan-Amer. Student; Chem., Fr., Pantomime, Ger. Clubs.
Chemist
A successive succession of successful successes.

Howard Samuely

CARL R. SANDIN
"The Big Swede" Minnesota
Band; Football Team; Orches.; Track Team; S.L.; Lunch Room Sq.; Math. Sq.
Electrical Engineer
I go back to Minnesota.

CHARLES SANGUEDOLCE
"Sangy" Columbia U.
Capt., 1941 Track and Field Team; Vice-Pres. Wing Foot Club; Cross Country Team; 7 Form Exec. Coun.; Il Circolo Italiano; Il Giornaletto.
C.P.A. or Professore di lingua
I came like water, and like wind I go.

EMIL SAPORITI
"Sappy" Columbia
Capt. Track and Field Team; Ed., Las Noticias; Vice-Pres., Sec., Treas. Wing Foot Club; Lieut. P.T. Sq.; 7 Form Exec. Coun.; Cross Country Team.
To write the book that will outsell the Bible
A loaf of bread, a jug of wine, Omar Khayyam and me.

WILLIAM E. SARATH
"Bill" Annapolis
Football Sq.; S.L.; Band.
Aeronautical Engineer
As a football player I had better stick to ping pong.

ROBERT SATTER
"Dutch" C.C.N.Y.
Orches.; Hist. Book Sq.; S.L.
To be a millionaire playboy
Somebody else's janitor always wins the sweepstakes.
Bob Satter

JOSEPH G. SCHIAVONE
"Doc" Fordham
It. Club; Math. Off. Sq.; Lib. Sq.; Patrol Sq.
M.D.

PATSY SAUSTO
"Pat" Fordham
Math. Sq.; Lib. Sq.; It. Club.
Swing Orchestra Leader
Take to the highway, Johnson.

STANLEY J. SCHIFFMAN
"Schiffy" C.C.N.Y.
Patrol Sq.; S.L.; Gen. Off. Sq.; Admit Sq.; Math. Regents Sq.; Fr. Club; Photog. Club.
Professional Success
All things that go up stay up (I hope).

THOMAS F. SCANLON
"Tom" C.C.N.Y.
Orches.; G.O. Store Sq.; S.L.; Latin Club; Sci. Club; It. Club.
Teacher
"With Malice toward none; with Charity for all."

ERWIN F. SCHILLER
"Zvbnxp" C.C.N.Y.
Arista; Bio. Sq.; Lunch Sq.; S.L.; Fr. Club; Ger. Club; Fencing Sq.; Magpie Art Sq.; Clintonian Art Sq.; Honor School Sq.
To graduate from Pensacola
Dynamic, ain't I?

LAWRENCE SCHAFFEL
"Larry" Cooper U.
Bio. Off. Sq.; Bio. Project Room; Fr. Club; Amer. Club; Patrol Sq.; Locker Room Sq.
Chemical Engineer
Let me plunge into the field of science and divulge unfound theories.

M. WILLIAM SCHLIFMAN
"Stretch" R.C.A.F.
Med. Sq.; S.L.
To get rick quickly
This proves that I'm a good escape artist.

GERALD SCHAITBERGER
"Jerry" Annapolis
Navy Officer
Always room for another admiral.

FRANK F. SCHMALZL
"Bright Eyes"
Lunch Room Sq.; Hist. Book Room Sq.
Airplane Mechanical Engineer
Goal—$100,000,000

EMANUEL SCHERMAN
"Manny" Columbia
Ann. Off. Sq.; Ann. Camera Club; Class Sec.; Ann. Admit Sq.
Pharmacist
Whew! I made it!

GEORGE SCHMELZER
"Butch" C.C.N.Y.
Ann. Eng. Sq.; Ann. Lunch Room Sq.; Gym Capt.
The blonde around the corner
So what, let 'em draft me.

MAURICE SCHERMANN
"General" New Mexico
Sr. Exec. Coun.; Chmn. 8 Form Dancing Comm.; Chmn. Stamp Club; Lieut P.T. Sq.
Pediatrician
Promising student—promising to do better.

JACK D. SCHMERLOWITZ
"Whitey" C.C.N.Y.
Track Sq.; Chess Club; Pres. Bio. Club; 6 Form Rep.; Rod and Gun Club; Serv. Sq.
Monkey Business
DeWitt C., you're getting rid of me.

HOWARD M. SCHMERTZ
"Howie" Columbia
Clintonian Bus. Staff; Regents Book Sq.; Fr. Club.
C.P.A.
Always thinking of figures.

ROBERT SCHMERZ
"Bob" Columbia
Orches.; Ger. Off. Capt.; Art Ed. Alt Heidelberg.
To become America's No. 1 Designer
Design for living.

SIDNEY SCHMUKLER
"Sid" Cooper U.
Sr. Exec. Coun.; Co-Chmn. Sr. Ath. Comm.; Mgr. Sr. Basketball Team; Sr. Hat Comm.; Sr. Pub. Comm.; 7 Form Coun. and Prom Comm.; 6 Form Prom Comm.; Chem. Sq.; Magic Circle; Crystal Sq.
Get out of Clinton
Life is just a bowl of isometric duo—dodecahedrons.

ALFRED F. SCHNEID
"Dutchy" Wagner
Gym Sq.; S.L.
Chemical Engineer
Alfred the only, for a fourth term.

MAURICE SCHNEIDER
"Bud" Pratt Inst.
Phy. Sq.; Chem. Club; G.S. Club.
Chemical Engineer
F + O_2 yields ??

BERNARD SCHNIEBOLK
"Bernie" Cornell
Guernsey Sq.; G.O. Off. Sq.; Lieut. Lunch Room Sq.; Late Sq.; Regents Book Sq.; S.L.; Sr. Rep.
Medical Doctor
I lead a tough life.

NATHANIEL SCHOENBERG
"Natty" N.Y.U.
Electrical Engineer
N.Y.U. (New York Unemployed), here I come.

GERALD SCHOENFELD
"Jerry" Dartmouth
Ann. S.L.; Serv. Sq.; Ann. Book Sq.
To own General Motors
Oh knowledge! How I crave thee.

DON G. SCHULMAN
"Ziggy" Duke U.
Ann. S.L.; Ann. Orches.; Ann. Lib. Sq.
Millionaire
To get out or not to get out, that's the question.

JEROME I. SCHULMAN
"Jerry" N.Y.U.
Football Sq.; S.L.; Lunch Room Sq.
Civil Engineer
A Senior, by the Grace of God!

ROBERT E. SCHULMAN
"Bob" C.C.N.Y.
Psych. Sq.; Camera Club; Harmonica Club; Ann. Floor Chmn. Aide.
Court Reporter
My face is my fortune, but poverty is no shame.

SEYMOUR SCHULMAN

HERBERT SCHUMAN
"Hoibie" Mississippi
Stagecraft Sq.; Patrol Sq.; Bio. Field Club; Clinton Lensmen; MQ Photo Club.
Engineer
What can I do you for?

BENJAMIN SCHUSTER
"Wendell" U. of Chicago
Football Sq.; S.L. Check-up; Ger. Off. Sq.; Eng. Off. Sq.; Chem. Off. Sq.
Engine Mechanic
Irresistible.

ABBY M. SCHWARTZ
"Drummer Boy" Cooper U.
Ann. S.L.; Gallagher Sq.; Patrol Sq.; Locker Room Sq.
A skin beater
Make way, Kruppa.

ANTHONY SCIMECA

BERNARD J. SCHWARTZ
"Bernie" N.Y.U.
Magic Club; Golf Sq.
Make a million (or two)
We wuz robbed!

ALVIN A. SEEMAN
"Al" Syracuse
Capt. Cheerleaders; Patrol Sq.; 5 Form Paper; 5 Form Prom Comm.; 5, 6 Form Basketball Teams.
Business Executive
Who is the nicest Senior and why am I?

JEROME E. SCHWARTZ
"Jerry" C.C.N.Y.
S.L.; Lunch Room Sq.; Fin. Comm.
Chemical Engineer
A killer with the girls, why be modest?

LOUIS SEIDMAN
"Lulu" Cornell
Eng. Mimeograph Sq.; Eng. Speech Off. Sq.; Locker Room Sq.; Prog. Comm.; Chem. Off. Sq.; Chess Club; S.L.; Stamp Club.
Communications Engineer
Surprised even you, huh?

JOSEPH J. SCHWARTZ
"Shorty" N.Y.U.
Gym Capt.; Ann. Swim. Team.
Evade the draft
The train stopped with a jerk, and I got off.

NORMAN SELMAN
"Norm" N.Y.U.
Locker Sq.; Off. Sq.; Ann. Lunch Room Sq.
Business
See you boys next term!

ROBERT R. SCHWARTZ
"Punchy" M.I.T.
Capt. Hist. Book Sq.; Lieut. S.L.; Bio. Sq.; P.T. Capt.; Lunch Room Sq.
Civil Engineer
I came, I stayed, I conquered.

GEORGE P. SELNEKOVIC
"Selny" C.C.N.Y.
P.T. Off. Sq.; Locker Sq.; Phy. Sq.
Naturalist and Author
Now or never.

JULES L. SCHWARZ
"Brute"
Off. Sq.; Patrol Sq.; S.L.; Photog. Club; Gym Capt.; 6 Form Rep.
Business Counselor
Speak, hear, see no evil.

CHESTER J. SEMEL
"Ches" Columbia
Radio Sq.; Lib. Sq.; S.L.; Honor School Off. Sq.; Fr. Club.
United we pass, divided we fail.

WILLIAM H. SCHWARZ
"Bill" Ohio State U.
7 Form Prom Chmn.; 6, 7 Form Coun.; Asst. Chmn. Sr. Prom; Eng. Off. Sq.; G.O. Off. Sq.; Drama. Club; S.L.; Knock Card Comm. Clintonian
Radio Announcer
D.W.C + O.S.U. = N.B.C. or C.B.S.

DANIEL J. SEMELS
"Blacky" Syracuse
Engineer, Musician
I don't need that Clinton Stadium now.

ROBERT B. SEMELS
"Bob" N.Y.U.
Prog. Sq.
Radio Engineer
The barber's nightmare.

ARNOLD SENTER
"Surk" M.I.T.
Phy. Sq.; Swim. Sq.; G.O. Rep.
Chemical Engineer
Yuh like that, huh!

BERT J. SERDEN
"Cyclone" U. of Pa.
Soccer Team; Lunch Room Sq.; Auditorium Sq.; Ann. Fr. Off.
Successful Businessman
The five year plan worked for me.

ARTHUR H. SERKIN
"Arty" Purdue
Ann. Lunch Room Sq.; S.L.; Off. Sq.
Aeronautical Engineer
Oh! for a pretty model!

MAXWELL SESIT
"Sesil" C.C.N.Y.
Ann. Gym Sq.; Track Team; Photog. Club.
Oh! to live the life of a P.T. teacher.

JEROME SHAPIRO

MARTIN SHAPIRO
"Shap" Antioch
Admit. Comm.; S.L.; Patrol Sq.; Prog. Sq.; Lieut. Dental Sq.; Lunch Room Sq.; Bio. Club; Latin Club; Photog. Club.
Brain Specialist
Four years, and still trying.

MURRAY D. SHAPIRO
"Ship" C.C.N.Y.
Math. Sq.; Locker Room Sq.; S.L.
Surgeon
Hail! We sail on the sea of prosperity—Ah hope!

KENNETH SHAYNE
"Kenny" C.C.N.Y.
Arista; Prog. Sq.; Business Staff News; Admit Comm.; Clinton Lensman; Fencing Sq.; Senior Chatter; Late Comm.; Regents Marking Bd.
To see the 21st century
Do right and fear no man; don't write and fear no woman.

BERNARD D. SHERMAN
"Sonny" Columbia
Arista; Ass. Ed. Clintonian; Sr. Alumni Comm.; Sr. Fin. Comm.; Capt. Honor School Off. Sq.; Knock Card Comm.; Sr. Pin Comm.; Math. Off. Sq.; Spa. Off. Sq.; Pan-Amer. Club.
To yank molars
From little acorns, mighty oaks grow.

JACOB SHERMAN
"Ducky" C.C.N.Y.
Ann. S.L.; Ann. Lunch Room Sq.; S.L.
Civil Engineer
My face is my fortune—Poverty is no crime.

SEYMOUR SHERMAN
"Sy"
C.C.N.Y. School of Technology
Arista; Band; Orches.; Clintonian Lit. Staff; Knock Card Comm.; Class Nite; Radio Sq. and Club.
Mechanical Engineering
Abeunt studia in mores.

SOL SHERMAN
"Solly" C.C.N.Y.
Mechanical Engineer
Sherman's march shall again succeed.

STEPHEN J. SHERWIN
"Steve" Alfred U.
G.O. Sq.
Ceramic Engineer
I never let my studies interfere with my education.

"Good luck
"Al" Shindel

ALAN H. SHINDEL
U. of Penn.
Football Sq.; Ann. Baseball Team; S.L.; Ger. Off. Sq.; 3 Form Rep.
Surgeon
I love work; I could sit and watch it for days.

ALBERT SHIRE
"Al" C.C.N.Y.
S.L.
French Teacher
When bigger and better marks are made—

NEIL SHREERO
"Nelly" Cornell
Amer. Club; Spa. Off. Sq.; Pan-Amer. Club; Spa. Club; Fr. Club.
To be Dictator
I'm going to be a freshie again.

ELLIOTT B. SIEGEL
C.C.N.Y.
Serv. Sq.; Stamp Club; Chem. Off. Sq.; Chem. Lab. Sq.
Fireman in an asbestos factory
If ignorance were bliss, he'd be a blister.

LAWRENCE SIEGEL
"Larry" Art School
Student Coun.; S.L.; Art Sq.
I hope to become a successful artist
May this angered and bloodthirsty world settle down to peace and prosperity in the very near future.

LEONARD M. SIEGEL
"Lenny" C.C.N.Y.
Off. Sq.; Lunch Room Sq.
Sell sun glasses during eclipses
Can't go wrong with Clinton education.

IRWIN B. SILBERFEIN
"Buddy" Syracuse
Business
Give me Liberty or give me Clinton.

Irwin Silberfein

CHARLES E. SILBERMAN
"Charly" Columbia
Arista; News Ed., Ass. News Ed., News Bd., Bus. Bd. Clinton News; Ed.-in-Chief 5 Star Final; Co-Ed. Seventh Heaven; Pres. Current Hist. Club; Clinton Nite; G.O. Off. Sq.
Economist
Youth is a wonderful thing; why waste it on children?

MILTON SILVER
"Hi-Yo" Yale
G.O. Sq.; Football Mgr.; S.L.; Sr. Pin Comm.
Medicine
We're off the Gold Standard.

HERBERT R. SILVERMAN
"Hub" N.Y.U.
Regents Sq.; Spa. Off. Sq.; Magpie; Clinton Lensmen; Hist. Honor Soc.; Clintonian.
Typhoid Carrier

NORMAN M. SILVERMAN
"Slippery" Miami U.
S.L.; P.T. Sq.; Ann. Track Team; Sr. Basketball Team; Chem. Sq.
To marry a million dollars
Here goes a Clinton tradition.

SEYMOUR SILVERMAN
"Simpy" C.C.N.Y.
Sr. Coun.; Sr. Hat Comm.; Prom Comm.; S.L.; Track Sq.; Fin. Comm.
Chemical Engineer
When I came into these portals, it was wisdom I sought,
But what I learned, was equal to a big nought.

EARL H. SIMMONS
"Kip" St. John's U.
S.L.
Electrical Engineer

ARNOLD A. SINGER
"Slug" Cornell
Bus. Mgr. Magpie; Squad M.
Attorney-General of U. S.

HERBERT SINGER
C.C.N.Y.
Surgical Doctor
Bookworm.

ROBERT R. SLAUGHTER
"Bob" U. of Virginia
P.T. Off. Sq.; 5, 6 Form Coun.; Admit Comm.; Clintonian Bus. Staff.
Chief Justice of Supreme Court
Forsan et haec olim meminisse iuvabit.

GUS SIROT
C.C.N.Y.
Arista; Lib. Sq.; Pres. Hist. Honor Soc.; S.L.; Law Soc.; Regents Book Sq.; Amer. Club; Chem. Soc.; Clinton Alchemists.
Finis ecce laborum.

LEON J. SLOCHOWER
"Lee" C.C.N.Y.
Fr. Club; Serv. Sq.
Dentist
I'm for the Yanks.

DONALD J. SISKIND
"Dugan" Cornell
Chem. Sq.; Chem. Club; Admit Sq.; Pantomime Club; S.L.
Successful Lawyer
Well shut my mouth!

MYRON B. SLOMKA
"Specs" Cornell
Regents Book Sq.; S.L.
Doctor
"United we Stand—"

SHELDON I. SIXFIN
Juilliard
Orches.; Honor School Off. Sq.; Admit Comm.; Prog. Comm.
Musician
Slap that bass.

HARRY SMILOWITZ
"Smiley" N.Y.U.
Doctor
No service. I always wanted to go home.

STEPHEN J. SKAPINEC
"Skippy" Villanova
Capt. '40 Football Team; Varsity Football; S.L.; P.T. Sq.
P.T. Teacher
Passing time till drafted.

FRANCIS A. SMITH
"Little Smith" Columbia
Successful Pharmacist
Fancy that! I'm a graduate.

JOSEPH E. SKELLY
"Pal Joey" Barber Col.
S.L.; Locker Sq.; Newman Club.
Like my Daddy
I got wheels in my head.

RAYMOND F. SMITH
"Smitty" C.C.N.Y.
Chemical Engineer
The best ten years of my life.

ELLIOTT J. SKLUTH
"El" Wisconsin
S.L.; Regents Book Sq.; Patrol Sq.; Locker Room Sq.
Chemist
For "that awful truth, remember Skluth" from the picture of the same name.

IRWIN H. SOCHET
"T.P.L."
Lib. Sq.; Patrol Sq.
Get out of Clinton

JACK B. SOHA
"Shorty" N.Y.U.
J.V. Football Team; Art Sq.; P.T. Sq.
Advertising
I HATE WAR! . . . and some teachers.

BENNETT A. SPANBOCK
"Curly" N.Y.U.
G.O. Off. Sq.; Sr. Coun.; Lunch Room Sq.; Eco. Off. Sq.; 3, 4, 5, 6, 7 Form Coun.
Original Woman's Home Companion.

ALFRED E. SOLIS
"Stovepipes"
Lib. Sq.
Electrical Engineer
They say I'm cute in a cage!

STANLEY A. SPANO
"Deacon" N.Y.U.
Patrol Sq.; S.L.; Bio Sq.
English Teacher or Journalist
You should only have knots in your spaghetti.

FRANK A. SOLOMON
"Red" Dartmouth
Arista; Fin. Comm.; Sr. Assembly; Honor School Sq.; Regents Book Sq.; Admit Comm.; Amer. Club; Locker Sq.; Program Comm.
Teacher
Give me Pasteur and a laboratory.

STANLEY SPECTOR
"Stahu" C.C.N.Y.
Arista; Vice-Pres. G.O.; Chmn. Sr. Alumni Comm.; G.O. Exec. Coun.; Sr. Exec. Coun.; Capt. G.O. Sq.; Capt. Music Sq.; Orches.; Band; Clintonian; Class Nite; Eco. Sq.; Honor School Sq.; Prog. Comm.; Admit Comm.; Concert Ticket Serv.; Chmn. Arista Alumni Comm.; Cercle Causons.
I make opportunity my ambition
Thou shalt not kill; but needst not strive officiously to keep alive.

MARTIN S. SOLOMON
"Red" N.Y.U.
Big Business
I'm a dreamer, aren't you?

ELI SPERBER
"Dark Eyes" N. Y. Aggies
Swim. Sq.; Off. Sq.; S.L.
Farmer
Why am I so handsome?

STANLEY S. SOLOMON
"Curly Top" N.Y.U.
Ann. Squad Man; Ann. Chem. Sq.
Engineer
I came, I saw, I conquered.

HAL S. SPIGNER
"Spiggy" N.Y.U.
S.L.
Lawyer
He's talkative enough.

BERTRAM SOMMER
"Bert" Duke
Sec. Stamp Club; Current Hist. Club; Lunch Room Sq.; Photog. Club; Track Team.
Chemical Engineer
Another Edison.

LEONARD D. SPIRO
"Spip" Syracuse
Ann. S.L.; Capt. P.T.
Lithographer
No knock; my girl's name is Ethyl.

SIMON SOTO
"Penelope" C.C.N.Y.
Magpie Sq.; S.L.; Ann. Patrol Sq.; Amer. Club.
Elevator boy in a one-story apartment
Farewell to useful time well wasted.

MAX SPIVACK
"Mac" C.C.N.Y.
S.L.; Patrol Sq.; Lunch Room Sq.; Off Sq.
Government employee
Who said high school was a four year course?

MAXWELL SPIVACK
"Schnozz" C.C.N.Y.
Lib. Sq.
Band Leader
The Maestro.

DAVID W. STEIN
"Whitey" L.I.U.
Patrol Sq.; S.L.; Study Hall Sq.
Doctor
To be a bachelor forever.

ALEXANDER SPORTACK
"Al" Cooper U.
Lib. Sq.; S.L.; Patrol Sq.; Lunch Room Sq.
Civil Engineer
Fifty-four-forty or strike!

EZRA STEIN
"Ez" Columbia
Magpie Sq.; Lib. Sq.; Clinton Night.
To work—as do all fools
He talked too much—but time'll tell.

JOHN J. STACOM
"Stakie" C.C.N.Y.
Engineer
I'm just a flea waiting to get a-head.

GEORGE C. STEIN
N.Y.U.
Clintonian Bus. Staff; Eng. Off. Sq.; Lib. Sq.
To run as many times as Roosevelt
"And after I got out of Clinton, I . . . "

GEORGE STANKOVICH
"Stanky" Wagner
Varsity Swim.
Civil Service
It's a tough life.

KENNETH STEIN
"Kenny" C.C.N.Y.
Off. Sq.; Prog. Sq.
To enjoy the better things in life
Every man is the architect of his own fortunes.

NORMAN H. STAVIS
"Normy" C.C.N.Y.
Med. Sq.; S.L.; Lunch Room Sq.
To be an artist
The only guy that bothers me is the guy that sits behind the guy in front of me.

RALPH P. STEIN
"Dusek" Worcester Tech.
Photog. Club; Chem. Soc.; Ann. Swim. Team.
Ambitious? Sure!

HENRY R. STAWSKI
"Skinney" C.C.N.Y.
Bio. Sq.; Ann. S.L.; Locker Room Sq.; Patrol Sq.
Engineer
I came, I slept, I graduated.

ROBERT A. STEIN
"Willkie" Stanford U.
Pres. Amer. Club; Ed. Clinton American; S.L.; Spa. Off. Sq.; Med. Sq.; Pan-Amer. Club.
Republican Member U. S. Senate
Willkie in '44—Stein in '54!!

WARREN J. STEIBEL
"Yale" Columbia
S.L.
Journalist
Who's seen more? Who's winning?

STANLEY M. STEIN
"The Duke" Babson Inst.
S.L.
Business Executive
The Tortoise beat the Hare.

MILTON STEINBERG
"Lefty" Cornell
Ann. Bio. Sq.; S.L.; Swim. Sq.; Gen. Off. Sq.
Research Biologist
Clinton is fine no doubt, but it's finer getting out.

LEON STOLLER
"Leo" C.C.N.Y.
Track Team; Bio. Club; Regents Sq.; Ann. Lunch Room Sq.; Fr. Club.
A Government position
Never do today what you can put off till tomorrow.

MYRON N. STEINBERG
"Schtunce" Penn. State
Capt. Squad K; Hist., Eco. Sq.; Ping Pong Team.
Doctor
I never let study interfere with my education.

MARTIN I. STOLLER
"Whitey" Iowa State U.
Eco. Off. Sq.; Squad K; Ann. Med. Sq.; Ger. Off. Sq.
Scenic Designer
No knock, I use Ethyl.

CARL M. STEINFELD
"Mopey" N.Y.U.
Successful Businessman
Bring out the violets, here I come.

MURRAY J. STOLLER
N.Y.U.
S.L.; Lib. Sq.; Chem. Club.
Success in business and a happy marriage
All I hold against Clinton—they are giving me a diploma, not the school, to get out.

JEROME L. STERN
"Jerry" N.Y.U.
S.L.; Ping Pong Club; Amer. Club.
Business Tycoon
I am at the Stern of the class because I had Stern teachers.

NATHANIEL STOLLER
"Powerhouse" N.Y.U.
P.T. Sq.
Accountant
I came, I saw, I conquered.

SEYMOUR L. STERN
"Lee" C.C.N.Y.
S.L.; Regents Book Sq.; 5, 6, 7 Form Prom Comm.; 6, 7 Form Coun.; Sr. Dance Instructor.
Aeronautical Mechanic
Five year plan for Stern—but he still didn't learn.

Irwin Storyk

IRWIN M. STORYK
"Muscles"
U. of Pa. (Wharton School)
Patrol Sq.; S.L.; Lunch Room Sq.; Photog. Club.
Good Businessman
An exception to the rule; Good things come in large packages.

ALEXANDER STERNBERG
"Alex" Cooper U.
Lib. Sq.; Eng. Off. Sq.; Chem: Off. Sq.; Bio. Lab. Sq.; Latin Club; Ger. Club; Ed. Staff Hist. and Ger. Papers.
Medical Doctor
Veni, Vidi, nunc Eo.

STANLEY H. STRASSMAN
"Strass" C.C.N.Y.
Squad M; Stamp Club.
College
Wanna hear another?

RICHARD E. STILLMAN
"Dick" Ohio State
Optometrist
An ogler.

CHARLES P. STRATTA
"Charlie" N.Y.U.
Commercial Artist
Move over DaVinci

STANLEY G. STULMAN
"The Count" U. of Michigan
Capt. Math. Off. Sq.; Prog. Sq.; S.L.; Locker Room Sq.; Stamp Club; Math. Club.
Mining Engineer
I wonder what the other guys are going to do without me.

BERTRAM SUBIN
"Bert" C.C.N.Y.
Prog. Sq.; Locker Sq.
C.P.A.
My face is my fortune? Brother, can you spare a dime?

JOSEPH P. SULLIVAN
"Joe"
Gen. Off.; Administrative Off.
Sports Writer
Take it easy.

SANFORD D. SUNKIN
"Sandy" N.Y.U.
Clintonian; S.L.
Accountant
To be or not to be, that is my question.

MICHAEL D. SUOZZI
"G.B." Fordham
3 Form G.O. Rep.; S.L.; Lunch Room Sq.
Dentist
Sine Labore Nihil.

HAROLD H. SUSSMAN
"Hal" N.Y.U.
Psych. Sq.; Handball Sq.; Locker Room Sq.
Marry Lana Turner
I don't believe it.

IRVING SWART
"Irving" N.Y.U.
Fencing Sq.; Bio. Sq.; Gen. Off. Sq.; Lib. Sq.; Eng. Sq.; 5, 6, 7 Form Coun.; Clintonian.
Research Chemist
Sweet are the uses of adversity.

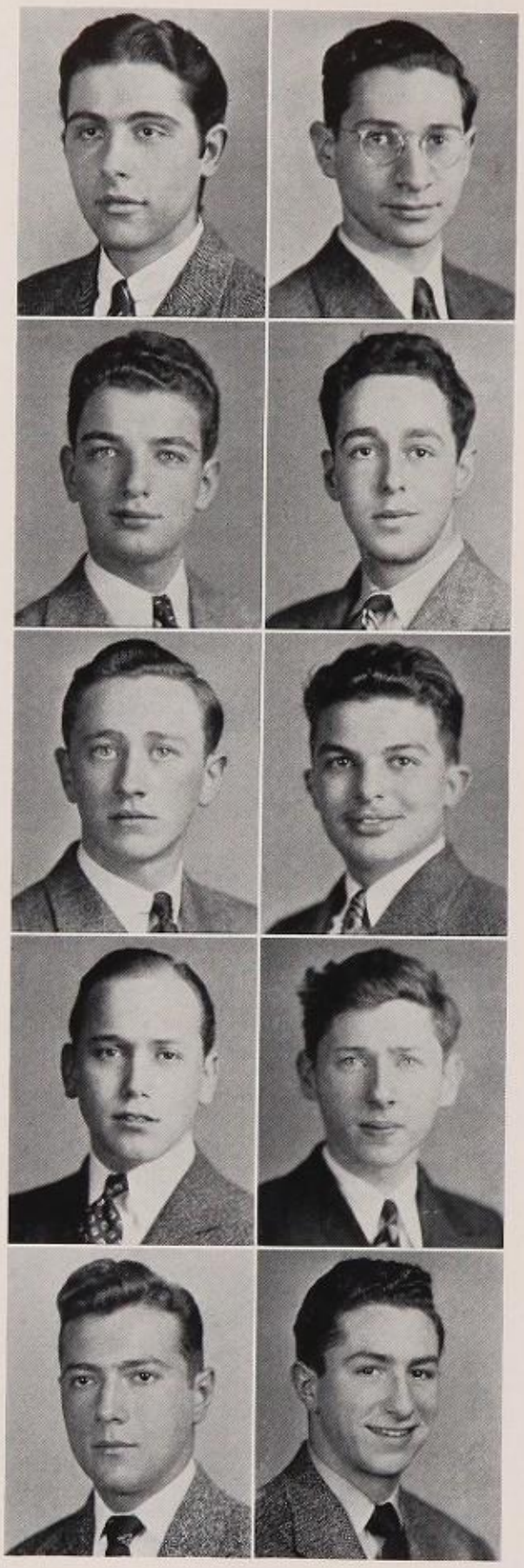

ERNEST J. SWIMMER
"Ernie" N.Y.U.
7 Form Vice-Pres.; Capt. Eco. Off. Sq.; Soccer Team; Chmn. Sr. Hat Comm.; G.O. Off. Sq.; 6, 7 Form, Sr. Prom Comm.; 7 Form Pin Comm.; 6, 7 Form, Sr. Photo Bulletin; Chmn. 6 Form Souvenir Comm.; 7 Form, Sr. Publicity; Clintonian Sq.; Sr. Exec. Coun.; Math. Sq.; 7 Form Exec. Coun.; Bio. Sq.; Patrol Sq.; Class Nite; Clinton Nite.
Great Inventor
He often wonders what the other six wonders are doing.

ROBERT M. TANNENBAUM
"Tanney" Cornell
Varsity, Tennis, Track Team; Wing Foot Club; Ping Pong Club; Sec. Stamp Club; Capt. Locker Sq.; P.T. Off. Sq.; Mimeograph Sq.; Late Sq.; Lunch Room Sq.; S.L.
Business Executive
Knock-knock—who's there?

STANLEY TANNENBAUM
"Yelnats" Cooper U. or C.C.N.Y.
Fr. Club; Radio Sq.
Electrical Engineering
Building a career: College + Higher Education = Western Union messenger job.

ERIC J. TARNLEY
"Stinky" Fordham
S.L.; Newman Club.
Major League Baseball and to be President
Is it free?

HAIG A. TATOSIAN
"Tat," "Higgy" Columbia
Admit Comm.; S.L.; Regent Book Sq.
Chemical Research and Engineering
Wait till next year!

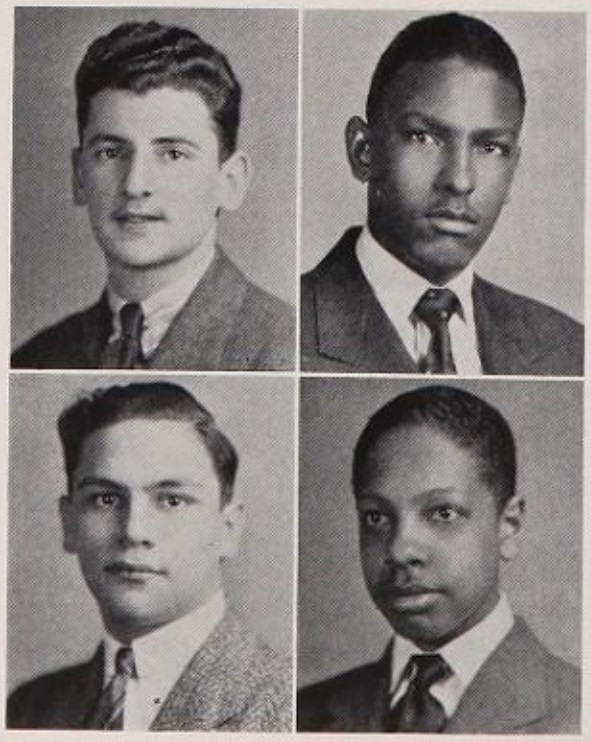

ARTHUR C. TAYLOR
"Art" Cornell
S.L.; Art Sq.; Lunch Room Sq.
Fools rush in—I rush out.

WILLIAM E. TAYLOR
"Billy" Howard U.
Pres. Douglass Soc.; Gen. Off. Sq.
Surgeon
Jitterbug Bill.

BARNEY Q. TEICH
"Bone" Annapolis
Ann. Off. Sq.; Locker Room Sq.; Form Rep.; Serv. Sq.; Lunch Room Sq.
Wrestler
This is one bone that won't be beaten.

ROBERT J. THOMPSON
"Boris" C.C.N.Y.
Newman Club.
To be a Dictator
Heil Thompson.

LOUIS S. TEITEL
Penn.
S.L.
Lawyer
I love work, I could watch it for hours.

RICHARD THOREN
"Whitey" Cornell
I wanna be happy

HERBERT R. TEITLER
"Ace" N.Y.U.
Lib. Sq.; Ann. Sci. Sq.; Gym Sq.; S.L.
Engineer
By attending this school of knowledge, I shall surely attend Sing Sing College.

HELMUT G. H. TIETJE
"Henry" Stevens Inst.
Orches.; Track Team; Music Off. Sq.
Mechanical Drawing Teacher
Live and let live.

JACK J. TENEN
"Ten" N.Y.U.
S.L.; Ann. Math. Sq.; Ann. Lunch Room Sq.; Ann. S.L.
Marry a rich heiress
Censored!

WALLACE TORGERSON

ALBERT A. TERRY
"Tony" C.C.N.Y.
Off. Sq.; Douglass Soc.
Medical Doctor
Let down the curtain—the farce is over!

HERMAN B. TRANSPORT
"Herm" C.C.N.Y.
Chem. Sq.; Chem. Club; S.L.; Photog. Club; Ger. Club; G.O. Sq.; Clintonian Staff.
To be Successful
From "Dead End" to "Easy Street."

ROBERT P. THATTELL
"Betty's Bob" Colo. Sch. of Mines
S.L.; Patrol Sq.; Aero Club; Chess Club.
To be a genius
Three little words.

IRVING V. TRILLING
"John" N. Y. Forest Ranger Sch.
Cross Country Team; Track Team; J.V. Football; Rod and Gun Club.
Forest Conservation Service

LESTER L. THOMAS
"Elephant Boy" N.Y.U.
Lib. Off. Sq.; P.T. Sq.
Pharmacist
I'm better than Gunga Din.

ROBERT J. TROBE
"Bob"
Locker Room Sq.
Civil Service
Tro be or not Tro be.

HARRY J. TUCKER
"Tuck" C.C.N.Y.
S.L.; Swim. Sq.
Lana Turner (A-Hhhhh)

AARON ULRICH

HAROLD H. TURANSKY
"Hal" Savage
Ann. Lib. Sq.; Locker Room Sq.; S.L.; 6 Form Basketball Team.
P.T. Teacher
Some say Clinton was the wrong one—but they didn't know it was the long one.

HAROLD N. UNDERHILL
"Undie" Columbia
S.L.
Captain of Industry
I wish I was born rich instead of handsome.

SEYMOUR M. TURGEL
"Sy" N.Y.U.
Electrical Teacher
It all comes back to me now.

WALTER USEFOF
"Zeke"
S.L.
To earn a living and be happy
She likes me, she likes me swell.
If you don't, you can go to Monroe.

STANLEY H. TURKEL
"Turk" N.Y.U.
S.L.; Late Sq.; Admit Sq.
You too can be the life of the party, if you wish.

CALVIN VALENSI
"Cal" U.C.L.A.
Ping Pong Club.
Dentist
It is easier to break one stick at a time than all at once.

MANUEL L. TURNER
"Speedy" N.Y.U.
Swim. Sq.; Ann. Baseball Team; S.L.
Captain, Army Air Corps
On to college! (I hope.)

ROBERT D. VALENTINE
"Val" N. Y. State
Merchant Marine Acad.
Cross Country Team; Track Team; Field Sq.
Captain
It was such a wait!

ENNIO L. UCCELLANI
C.C.N.Y.
Program Sq.; Admit Sq.; Chorus; Vice-Pres. It. Club.
Dentist

MARIO A. VANNI
"Fanny" Manhattan
Newman Club; Phy. Sq.; Sq. Leader Study Hall; S.L.
To live well and enjoy life
There's always room at the top.

JOSEPH R. UCCIARDI
"Joe"
Serv. Sq.
Get into aviation

WILLIAM R. VERNOL
"Bill" Cornell
To be a Success
I manufacture ruts that people always get in.

LAURENCE C. VIDE
"Larry" C.C.N.Y.
Chorus; Clintonian; Pres. Drama. Soc.; Clinton Nite Entertainment; Fr. Club; Ger. Club; Magic Circle; S.L.
Teacher of English
High, VIDE and handsome!

LEONARD M. WALCOFF
"Red" C.C.N.Y.
7 Form Basketball; S.L.; Lunch Room Sq.
Catch for the Giants
Won't Mr. Terry be happy!

JOSEPH A. VINCENTI
"Vinny" L.I.U.
Chorus; Track Sq.; Aero Club; Harmonica Club; It. Club.
Dentist
Come and see me sometime.

BERNARD R. WALKER
"Bob" U.C.L.A.
S. L.; Ann. Baseball Team.
Lawyer
Out of Clinton—over to the bar.

ANTHONY J. VINCI
"Babe" C.C.N.Y.
Newman Club; Ann. Patrol Sq.; Ann. Lib. Sq.
Journalism
If study was money—I'd be in the poor house.

RALPH R. WALKER
"Ab" Cornell
Biologist
My five year plan is over.

ROBERT D. VISCOUNT
"Bobby" Fordham
Sr. 1st Lieut. Lunch Room Sq.; Sgt. Patrol Sq.; Phy. Sq.; Newman Club; Amer. Club; Lib. Sq.
Retired Financier at 35
One minute of keeping your mouth shut is worth an hour of explanation.

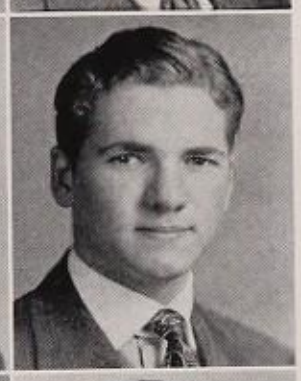

EDWARD WALLACH
"Blindy" N.Y.U.
Stagecraft Sq.; 6 Form Basketball Team; Lunch Room Sq.; Chem. Sq.; Ann. G.O. Rep.
To get high eye deals
To see or not to see.

RAYMOND C. VON FELTEN
"Dutch" N.Y.U.
Pres. Lunch Room Sq.; S.L.; Newman Club; Aero Club.
Aeronautical Engineer
Work like Helen B. Merry.

JACQUES B. WALLACH
"Jack" N.Y.U.
Arista; Prog. Comm.; Admit Comm.; Math. Help Class; Prog. Sq.; Chem. Club; Fr. Club.
Physician
I want to follow in my father's fingerprints.

DANIEL S. WACH
"Danny" C.C.N.Y.
Ann. Late Sq.
Vice-President of the last National Bank
Mr. Wach couldn't think of a knock.

MILTON WALTER
"Milt" N.Y.U.
Aquarium Club; Stamp Club; Ping Pong Club.
Scientist
Life is what you make it.

IVES J. WAHRMAN
"Izzy" C.C.N.Y.
Gym Capt.; Admit. Sq.; Lunch Room Sq.
Aeronautical Engineer
Brains are my fortune—I'm on relief.

RAYMOND S. WALTER
"Shadow" C.C.N.Y.
Arista; Swim. Team; 7 Form Coun.; Regents Sq.; Life Saving Sq.; Sr. Fin. Comm.; Sr. Dancing Comm.
To hold her in my arms
Oh Dear!

ALOIS F. WALTZ
"Lanky" Pottawatomie
To get a girl
I wish I was born rich instead of being handsome.

ROBERT E. WEIL
"Bob" N.Y.U.
Clintonian; P.T. Capt.; Spa. Club; S.L.; Lib. Sq.; Class Nite; Admit Comm.; 7 Form Rep.
As big a success in life as my father
When is Clinton going to be integrated with Walton?

DANIEL E. WARD
"Dan" Columbia
Aviator
Better graduate later than never.

DANNY Q. WEINER
"Wien" West Point
S.L.; Ann. 2 Form Rep.; 4 Form Rep.; Lieut. Ann. Lunch Room Sq.; Prog. Sq.
Better not to tell!
This is one "Wien" that "Adolph" didn't get.

EUGENE WARREN

HYMAN WEINER
"Hy" Tennessee
Patrol Sq.; S.L.
Business
This is one "Hy" that isn't too high in his marks.

HOWARD WARTEL
"Howie" Syracuse
Ann. Gen. Off.; Locker Room Sq.; Study Hall Sq.
Play Professional Baseball
Our team is red hot.

MILTON WEINER
"Star Dust" M.I.T.
Law Soc.; Lib. Sq.; Chem. Lab. Sq.; S.L.; Cheerleader; Class Rep.
Chemical Engineer
Sometimes I just wonder.

HENRY WEBER
"Bebs" C.C.N.Y.
Sr. Fin. Comm.; Sr. Pub. Comm.; Sr. Pin Comm.; Senior Chatter; 7 Form Exec. Coun.; S.L.; Chem. Sq.; Ann. Prog. Sq.
Sinecure
I'm not conceited! I'm better than I think I am.

HERBERT L. WEININGER
"Herb" C.C.N.Y.
Pres., Vice-Pres. Med. Soc.; Ed.-in-Chief Medical Mentor; Honor School Sq.; Law Soc.; Med. Sq.; Dental Sq.; 5 Form Coun.; Admit. Comm.; Ed. Bd. 2, 3, Form Newspapers; Patrol Sq.; S.L.; Lit. Staff Clintonian.
Successful Physician
Hippocrates: Father of Medicine.
H. L. Weininger: His apprentice.

JAMES B. WECHSLER
"Jim"
G.O. Rep.; Scholarship Club; Ping Pong Club.
Business Field
No knock—Ethyl!

JACK H. WEINSTEIN
C.C.N.Y.
Locker Sq.
Successful Chemical Engineer
Any resemblance to Yehudi is a coincidence.

HOWARD H. WEGBREIT
"Weggy" Oxford
Regents Sq.
Retired Army Engineer
But I didn't did it.

SAUL WEINSTOCK
"Sol" St. John's U.
Pharmacist
Non-teaching teachers.

WILBUR WEINSTOCK
"Weeny" Juilliard
Ann. S. L.; 6 Form Rep.
Musician
The five-year plan works—I found out!

HAROLD M. WEISS
"Hesh" C.C.N.Y.
Ann. S. L.; German Sq.; Lunch Sq.
Lawyer
Indifferent.

ARNOLD WEISBERG
"Arnie" Columbia
Band
Musician
Artie Shaw the 1st—I hope the band don't see this.

ROBERT WEISS
"Bob" C.C.N.Y.
Service L.
Research chemist
And I think I can play handball, huh!

FRED R. WEISEN
"Deacon" Syracuse
Lib. Sq.; Stamp Club.
Business Administration
No knock for me—I'm an Esso user.

GEORGE A. WEISSBLUM
"Froggy" N.Y.U.
Late, Lunch Room Sqds.; Gym Capt.; S. L.
Dentist
I should go far with my voice. Far away.

JESSE M. WEISER C.C.N.Y.
Service L.
Teacher
Spread knowledge.

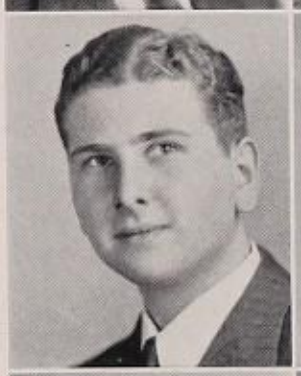

HERBERT WEISSMAN
"Willie" Penn.
Var. Basketball Team; Lunch Room Sq.
Dentist
Gone but not forgotten.

EMANUEL S. WEISGAL
"Mendy" U. of Chi.
Lib., Prog., Clintonian Sqds.; Fr. and Latin Club; Fr.-Amer. Student League.
Journalist
M.F.T.?

GEORGE WELLES U.C.L.A.
Service L.
Dictator
I want to have a lot of secretaries.

GILBERT S. WEISMAN
"Strech" Pacific College
Sr. Basketball Team; S. L.; Cross-country Sq.
To wear my senior hat in school
California or bust—bust.

MELVIN WENER
"Superman" C.C.N.Y.
Break the bank at Monte Carlo
Hey, look! I've got a mustache! Three hairs.

BENJAMIN P. WEISS
"Uncle Ben" Brown U.
Clinton News, Asso. & Mgr. Bds.; Prog., G. O. Off., Locker Sqds.; 7 Form Newspaper.
To understand James Joyce's writing
Loves work—could watch it for hours.

NED WERNICK
"In the mood"
S. L.; P. T. Sq.
Aeronautical mechanic
4 years for a piece of paper.

JOHN WETJEN
S. L.; Patrol and Track Sqds.
Good steady job
Hey! Bo!

HAROLD C. WINKLER
"Winky" N.Y.U.
Eco. Off. Sq.; S. L.; P. T. Capt.; Amer. Club.
Successful journalist
Censored.

IRVING WHITCUP
"Whit" Syracuse
S. L.; Patrol Sq.; 7 Form Basketball
Forest ranger
Lemme out. I done my stretch.

GERALD W. WOLF
"Gerry" Penn.
Chmn. Class Nite Comm.; Sr. Ex. Coun.; Class Nite Prom Comm.; Sr. Ass.; Clinton News Business Staff; Prog. Sq.; Main Off. Sq.; Admit Sq.; Locker Sq.
Business executive
Loyal sons of Clinton High. Let's go!

ROBERT WHITE
"Whizzer" C.C.N.Y.
S. L.; Clintonian; Art Sq.; Fr. Club; Math and Chess Clubs; Guidance Sq.
Naval architect
His head is like a doorknob—any girl can turn it.

CONRAD WOLFSON
"Connie"
Devoid of any ambition
Knock! knock! who's there?

BERNARD C. WIENER
"Hot Dog" C.C.N.Y.
Ann. S. L.; Off. Serv. League; Lunch Room, Chem., and Locker Room Sq.
Chemist-Physicist
Just when I get used to Clinton, they kick me out.

NEWTON WOLFSON
"Tony" Missouri
Locker Room and Lib. Sqds.
Retired millionaire
I hope I rise high in life, but not as an elevator boy.

HERBERT M. WIENER
C.P.A.
Slightly exaggerated.

NORMAN WOLFSON
"Wolf" U. of Me.
Service L.
All the time a good time
Tall in height, but small in importance.

CHARLES J. WILCOX
"Lover"
P.T. Locker Room.
Commercial pilot
No food? I ain't going.

WILLIAM L. WOLLMAN
"Bill" Annapolis
Ann. S. L.; P. T. Capt.
Playboy
I love work, I sit and watch it all day.

SAMUEL H. WILDER
"Sammy" C.C.N.Y.
Capt. Math, G. O. Treas. Sqds.; Admit Comm.; Lib. Sq.; Mail Sq.
C.P.A.
The older I get, the wilder I become.

ALAN P. WOOLF
S.L.; Hyg. Off., Lunch Room and Lib. Sqds.
Successful businessman
'Twas here I spent the best 8 years of my life.

RAYMOND H. YARFITZ
"Yarf" St. John's
S. L.; Locker, Track and Patrol Sq.
Accountant
Reprieved at last.

EDWARD J. ZAHURAK
"Zo" C.C.N.Y.
English Sq.
Writer
Here's to those who wish me well,
All the rest can go to Evander.

JOSEPH C. YOHANNAN
"Swede" Mass. State
Pres. Bio., Sec. Span., Fr. Clubs;
P. T. Sq.; Class Rep.
Go to West Point
A General or bust.

ALBERT Q. ZANDER
"Suspension" Potowatame
Magpie Sq.
To be a drunk!
If she's pretty, I don't no her.

ABE B. YOMTOV
"Al" C.C.N.Y.
Lunchroom Sq.; S. L.
Surgeon
Always with a smile, helps makes his toil of life worth while.

MAX ZERLER
"Lefty" N.Y.U.
S. L.; Patrol, Supply, German and German Off. Sq.
Aeronautical engineer
A Yank at Oxford.

IRVING YOUKELES
"Uke" C.C.N.Y.
S. L.; Locker Sq.
Help in the struggle for a better world
Lucky to get out.

HERBERT V. ZILVER
Lieut. S. L.; Patrol Sq.; Regents Book Comm.; 5 Form Prom and Pin Comm.; Stagecraft Sq.
Aeronautical engineer
When business interferes with pleasure, on with business.

MERRILL YOUKELES
"Duke" C.C.N.Y.
S. L.; Chem. Sq.
Research chemist
What do I know? I voted for Landon.

MORRIS ZIMMERMAN
"Zimmy" C.C.N.Y.
Arista; Chem. Off., Eng. Off. Sq.; Latin and Fr. Clubs; Clintonian Ass. Bd.; Knock Card Comm.; Sr. Alumni Comm.; Orch.; Delegate Fr. Amer. Student League.
Chemical Engineer
Some are wise and some are otherwise.

GEORGE H. YOUNGWOOD
"Smiling" N.Y.U.
Chemist
No swing for the waltz king.

MELVIN ZIMMERS
S. L.; Lib. Sq.; Fr. Club; Late and Locker Sqds.
Prominent sport figure
After Clinton, the only way I'll get to heaven is by repealing the law of gravity.

HERBERT ZABARSKY
"Zub" No. Car.
Locker Room Sq.
Math Teacher
Everything in moderation, especially school.

ROBERT J. ZINDLER
"Bob" M.I.T.
Magpie Staff; 7 Form Basketball Team; Locker Room Sq.; His. Pub. $1,000,000 club.
I can't be beat, I'm very select.
That's not conceit, just self-respect.

NORMAN J. ZINMAN
"Jitterbug" C.C.N.Y.
Chem. Lib. and Lunch Room Sq.; S. L.; 5 Form Rep.
Marry into a wealthy family
Most unlikely to succeed.

IRVING A. ZUCKERMAN
"Zucky"
A big building contractor
It's over—wahoo!

MORTON ZIVAN
"Brainy" C.C.N.Y.
Arista; 6 Form Ex. Coun., Prom Comm.
A diplomat
I love to disagree.

STANLEY ZUCKERMAN
"Zuckie" C.C.N.Y.
Band, Orch.; Prog., Fr. Off. Sqds.; French Club; Instrumental Inst.
Retailing
The Pie-Eyed Piper.

WILLIAM W. ZMYNDAK
"Zmyndy" Fordham
S. L.; 6 Form Indoor Team.
Engineering genius
I have hope.

NORMAN ZWEIGFELD
"Joe" N.Y.U.
Patrol Sq.; S. L.; Rod & Gun Club.
Radio & Television technician
It took a long time, but now it's really happening.

SEYMOUR ZUBKOFF
"Zuby" Cooper Union
Sec. of Arista; Co-Chmn. Sr. Fin. Comm.; Sr. Pin Comm.; Chem. Prep. Sq.; Honor School Sq.; Clintonian; Clinton News Bus. Staff; Math Off. Sq.; G. O. Off. Sq.; Prog. Comm.; Chem. and Chess Clubs.
Build bridges in China
Why do I get gray hair?

DAVID ZWIEBACH
"Kid Form" N.Y.U.
Var. Soccer, and Field Teams; Football Sq.; Basketball Team; Bio. Off. Sq.; S. L.; Guernsey, Eng. Off. and P. T. Sqds.; Rod & Gun Club.
Physical training teacher
Who knows what the future will hold?

ALVIN M. ZUCKER
"Zuck" M.I.T.
Arista; Var. Tennis Team; Co-Capt. Indoor Tenn.; Sr. Basketball Team; Locker Sq.; Bus. Staff of Clinton News; G. O. Store; Stamp Club.
Engineer

RAYMOND F. FALK
"Frenchy" Columbia
Arista; Managing Bd., Clinton News.
Retired Businessman
I am the captain of my soul,
I am the master of my fate.

ALFRED A. BERG
"Alfie" Penn State
Service L.
Businessman
Be prepared.

WILLIAM R. BERNHARDT
"Bernie" Michigan
Service L.
To be a great lover
Make room, Tyrone.

RAFFAELE A. COMARATO
"Ralph"
Policeman

JAMES DESPOSITO

SIDNEY EISENBERG
"Eisey" St. John's
S. L.; Lunchroom Sq.
Retired at 30 yrs. of age
Where is Clinton's long proposed stadium?

SHELDON EPSTEIN

STANLEY GANELES
C.C.N.Y.
Ann. S. L. Capt.; Ann. Lunch Room Sq.; Locker Room Sq.
Engineer
Goodbye Clinton, Hello Conscription.

ALFRED GREENBERG

ABE GRODSKY
N.Y.U.
S.L.
To be a success in life
I love school.

JOHN J. HOULIHAN
"Poxy" Casey Jones
Aeronautic Mechanic
The Aeronut.

MARTIN KINSLER

HOWARD KUPERMAN
"Howie" No. Car.
Regent Bk. Sq.; Soccer Team.
To make J.P. Morgan look like a piker
No knock—I use Ethyl.

The mayor of Clinton
Robert Colletti

It as a strange quirk of fate that brought a Connecticut Yankee of the Twentieth Century to King Arthur's Court in the Sixth Century. It was even more bizarre when an eclipse of the sun saved his life from the wrath of the superstitious knights. But the crowd of 3000 loved it—they gobbled it up, and put $1233 into the Faculty Memorial Fund. The hearts of the spectators melted before the allure of the "actresses," the wonderful humor, and the superb acting of the cast which included Arthur Dunn as the Yankee, Julie Israel as Alisande La Carteloise, Frank Corsaro as Merlin, Alfred Goldfinger as King Arthur, Mendy Weisgal as Morgan Le Fay, and Laurence Vide as Sir Kay.

Presented on May 9 and 10, the Fields-Rodgers-Hart hit was directed by Mrs. Mildred Wincor while "Doc" Guernsey handled the business end of the production.

ALL I DESIRE

We, the Class of June 1941, being of sound state of mind and body —in spite of what the draft board says—and realizing that such an opportunity will come but once more in our lifetime—when we die—do hereby make, publish, and declare this to be our Last Will and Testament:

TO MR. MARZ: We leave a slightly used Senior Hat to be worn in school only.

TO THE FRESHMEN: We leave this advice: If a sophomore offers to sell you a gym spot for a quarter, tell him he's a faker . . . any Senior will sell you his for a dime.

TO DEAN FOOTE: We bequeath the task of getting Congress to repeal the Law of Diminishing Returns.

TO THE FACULTY: We leave . . . They've waited four years for this.

TO FUTURE SENIORS: We leave the Walton girls . . . they left us.

TO LOUIE: We bequeath Clinton . . . and, if we know Louie, "There'll Be Some Changes Made."

TO THE PERIOD BELL: We leave our very deepest gratitude.

TO DEAN COHEN: We leave the bare walls of the Eco Office . . we hocked the furniture to buy prom tickets.

TO MR. PHILIPSON: We leave a back door that won't slam shut with a bang.

TO MR. LICHTENSTEIN: We leave one editor instead of two . . . it will be much easier to teach one editor the why's and wherefore's of the Clintonian budget.

TO "DOC" GUERNSEY: We leave Arista, his history classes, Clinton's athletic teams, and the troubles of five thousand Clintonites . . . that ought to keep him busy.

TO MR. CLARK: We leave our sincere thanks for an education that will better equip us to face the storm of life.

HEAVEN CAN WAIT

Hallelujah! Here it is Judgment Day, and here I am without a good deed to my name. Gee, what will I say . . . what will I do? I've got it, I'll listen to the newly recognized virtues of others, and perhaps I may get some ideas for myself after all . . . That's the Pearly Gate yonder, and what a handsome looking group standing outside of it. St. Peter himself is addressing them, and no wonder, it's the Clinton Senior Celebrities. I think I'll eavesdrop and listen to what they have to say.

". . . And so, I have received your applications to God's kingdom, and upon giving them due consideration, I have summoned you gentlemen here so that I may see you before passing a just verdict," spoke Valhalla's gateman since he had probably begun his oration before my arrival.

"You all know," he continued, "the rules and regulations of heaven—if you are not accepted this time, you may try again in the future. But remember, once in heaven, you must smoke, drink, and beat your wives in moderation; you cannot root for the Brooklyn Dodgers any more—you know why! Most of all, however, you must contribute generously to our sinking fund. The fund goes to fish who are wet behind the gills, and towards the upkeep of Mephistopheles Inn so that we don't become overcrowded.

"I notice that you are growing peeved and uneasy so I had best begin. Dave Fanshel step forward! Our senate and assembly have voted unanimously for you, since you are Most Popular. Let me be the first one to shake your hand and to congratulate you.

"It's a shame that the girls in heaven are so bored . . . Ed Brembs, Most Handsome and Paul Furgatch, Best Dressed: Report to Cupid for bows and arrows at once . . . All right Bennett Spanbock, Class Sharpie, you may join them so stop whining.

"Young man, cease that infernal racket, you bother me . . . Oh, now I see! It's Irvin Dorfman, Most Versatile, serenading an angel while Murray Ackerman, Most Cooperative, is plucking his guitar for him and, Alan Hahn, Hardest Worker, is dusting Irv's suit off, and shining Murray's shoes. Well now pass on, you're all angels now.

"Bernard Sherman, Class Baby, is crying . . . Irving Jaffe, Class Politician, stop kissing him and give me that cigar . . . Daniel Matusow, Best Natured, take the baby under your wing and, you, Ernie Swimmer, Most Inventive, you can make some new-fangled paper dolls for him to play with. Off to the nursery, all of you.

"Gerry Wolf, Most Ambitious, stop fitting Saby Jaffe, The One Who Did The Most For Clinton, and Joshua Okun, Most Likely To Succeed, with wings until they enter my pearly gate—well, if you're so anxious go on and enter.

"So Hy Farber, Class Journalist, I catch you interviewing Rupert Burstan, Most Honored and Tommy Byrnes, Most Unassuming. I suppose it's for the Clinton News. Continue inside, and when you finish, go and interview the guy who wrote this story for the Heaven Herald.

"What an industrious lad Seymour Zubkoff is. He's trying to get Class Artists, Abe Jacobs and Ira Greenblat, to teach him how to draw (a check from a bank), and Class Scientists, Robert Banks and Irv Kramer, to teach him what $CaSiO_3$ is and why it is. The Heavenly Home is just the place for those youngsters.

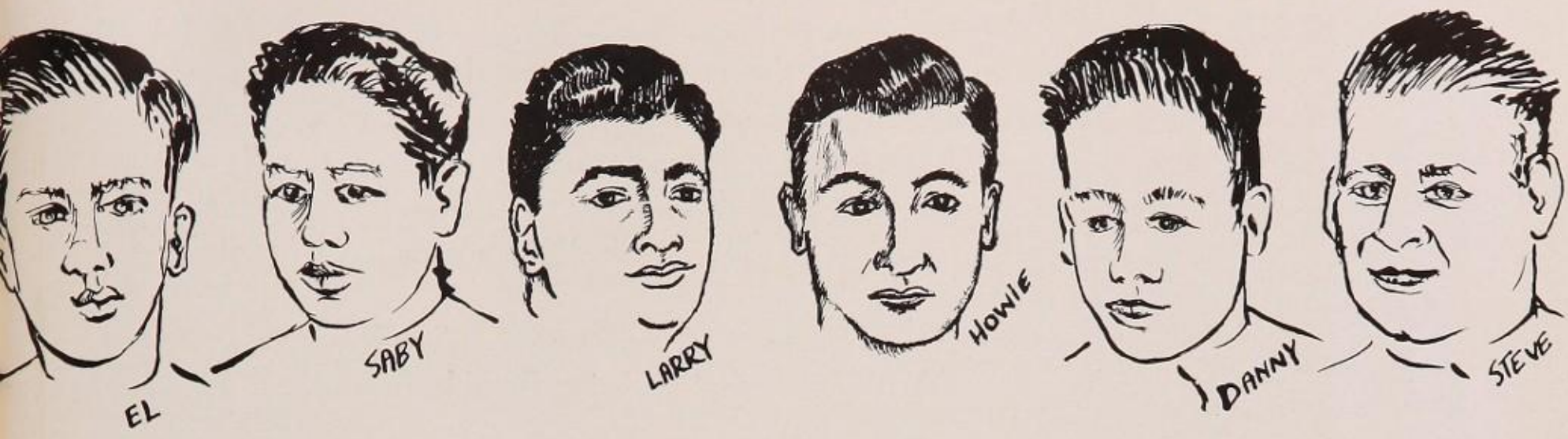

"Robert Stein, Spanish Athlete, is at it again . . . this time he's telling Best Athletes, Steve Skapenic and Danny Kraus, about the time when he marched down the field of valor.

"Heaven is getting to be a mighty monotonous place. What with fellows like Elmer Pader who Did The Most For The Senior Class sprouting wings, there's no telling what will happen next.

"Peace and quiet, solitude and tranquillity is all we have in heaven. We need new blood, new vigor, new life. Kenny Goldfarb, Class Pest, perhaps you can liven things up. Howie Goldfluss, Class Wit, proceed with your punning and pranking on the proper side of the Pearly Gate.

"Gabriel is at it again; the harmonious discord of his tin horn is humming, ringing, droning in my ears. Mel Friedman, King of Swing, let out with more of your tantalizing rhythm—get hot! I don't want to hear those harps either—they're much too soft and gentle. Maurice Schermann, Class Jitterbug, your day has arrived—Conga, Lindy, Rhumba to your heart's delight.

"I suppose we'll have to hoist Laurence Vide, Biggest Eater, over the Pearly Gate since we can't fit him through. However, he's incorrigible and will never really curb his appetite."

And so, with a shrug of his shoulders, St. Peter exclaimed that his day's work was over and continued on his way. At last I was alone . . . without wasting any time, I attracted the attention of someone on the inside and pleaded:

So, if you get to heaven
  Before I do
Cut a hole in the bottom
  An' pull me through
'Cause I ain't gonna grieve
  My Lord no more.

LET'S DANCE

Words fail us in describing the scope and grandeur of the Senior Prom. Only by means of the senses can it be done . . . So let's be off . . . We'll taste the food, hear Tommy Dorsey's music, and see the floor show . . . Excuse me a moment while I call for my girl friend . . . "Hello, Hedy . . . ready? . . . good, let's go!" . . . Ah, there's a taxi . . . "Hotel Astor, and make it snappy . . ."

Well, here we are . . . "Hy Sam . . . Hey Danny . . . 'Lo Schwartz . . . Come on Hedy . . . " Never been on the Astor Roof before . . . Gee, this tuck is tight . . .

Boy oh boy! It doesn't seem like two-thirty a.m. already. Well what did we tell you? Didn't we have a swell time? We had a seven course dinner full of Petit Fours and Coup de Refrachis. Then we danced to the syncopation of Tommy Dorsey. And that floor show! Those chorus girls! And I'm sorry I cursed Prom Chairman Irv Jaffe just because our table was behind a pillar.

"Well, good night, Hedy . . ."

LAUGH, CLOWN, LAUGH

"Who was that lady I saw you with last night?"

"That was no lady—that was my wife!"

That was one—and just about the only joke that eleven hundred Seniors did not hear on THE night . . . What night? . . . Say, pal, what were you doing on the nights of June 6 and 7? Don't tell me that you missed Class Nite 'cause, if you did, pal, you missed SOMETHING!

With Bob Weil, Gerry Wolf, Larry Vide, Howard Goldfluss, and Stan Feiger playing the leads, the comedy, "Have Patience, Doctor," was directed by Mr. Jack Barrack. The plot concerns two mad medicos who are stuck with a non-profit-making sanitarium. An ingenious solution is provided when the doctors decide to hire a gangster to bash the heads of innocent citizens, thereby drumming up business for their hospital. Tunes concocted by Marvin Edelstein were "swung" by Mel Friedman's excellent band, and the sets were designed and built by the Stagecraft Squad. . . .

Oh, you remember it now, huh? Wasn't it swell?

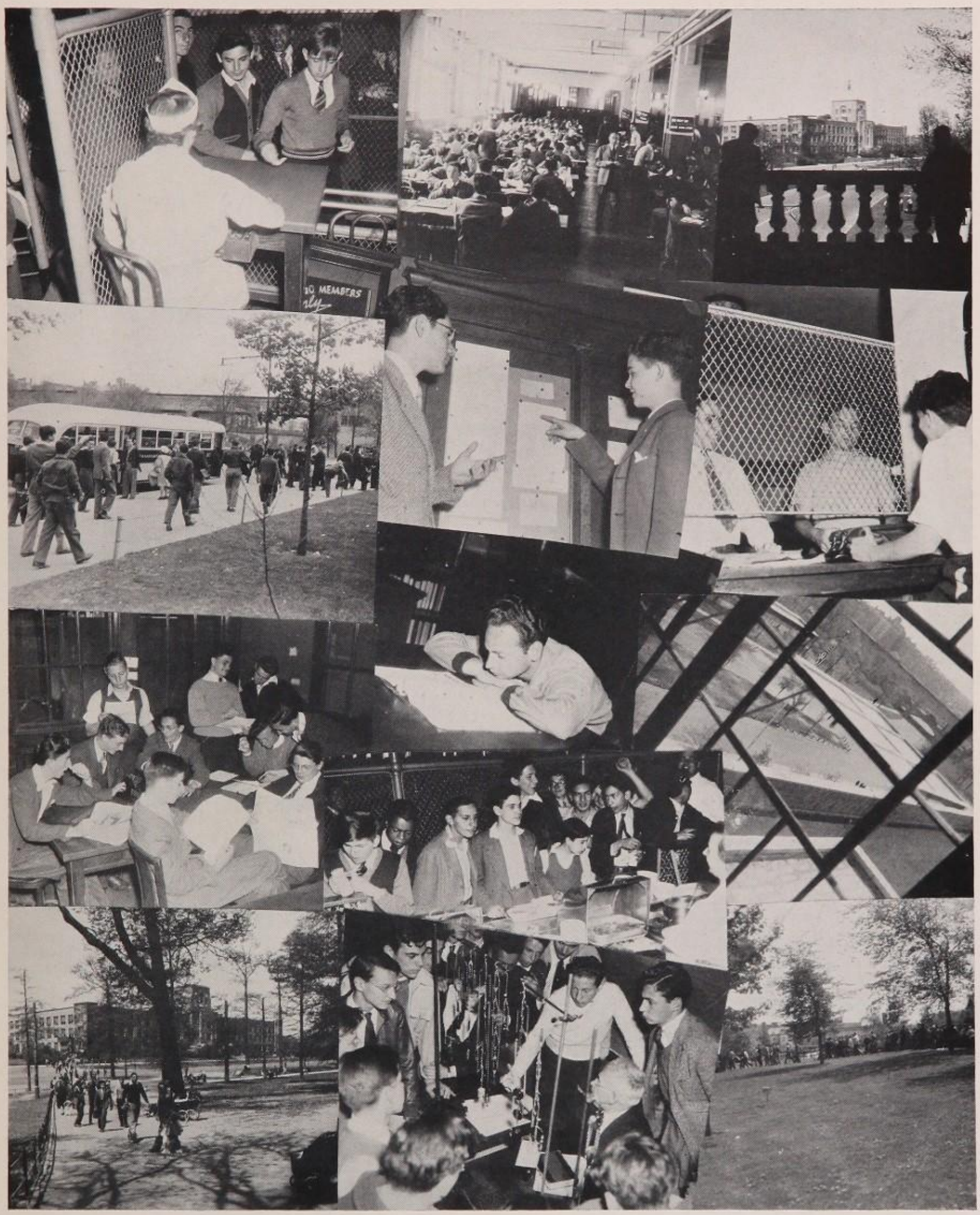

PRETTY AS A PICTURE

PERFIDIA

"Calling all cars . . . Calling all cars . . . Proceed at once to DeWitt Clinton High School . . . Investigate the case of Clinton's 'mad dog' . . . He is dangerous, unmerciful . . . Shoot on sight . . ."

When the police arrived, a cordon of steel was placed around the building. The Service League was deputized for a painstaking search through the building . . . A long drawnout, hideous scream announced that the hunters had been successful. They dragged Boris Burpp from his hiding place behind an unused Cafeteria counter . . .

Eight policemen lifted Boris bodily, and, as faculty members shouted, "Lynch him . . . Lynch him!" they carried him to the S. L. Office for questioning.

"Yeah, I did it . . . I did it . . . and I'm glad . . . glad—do you hear?" Boris said passionately. "Four years I waited, slaving over my homework—trying to copy it accurately, cheating, skimping, saving, dying for that one moment." Boris wiped a tear from his eye. "Yeah, the entrée they gave us in Clinton was O.K., but for dessert, what do they give us? Pork pie!" Mounting to his feet, Boris cried: "I had to put my Senior Hat on my head . . . just once . . . just to feel what it felt like . . . there was no premeditation . . . I just did it—no matter what the rule-book says!"

Needless to say, Boris was acquitted when his case came to trial. However, the Chairmen of the Hat Committee, Ernie Swimmer and Danny Matusow, were sentenced to life imprisonment . . .

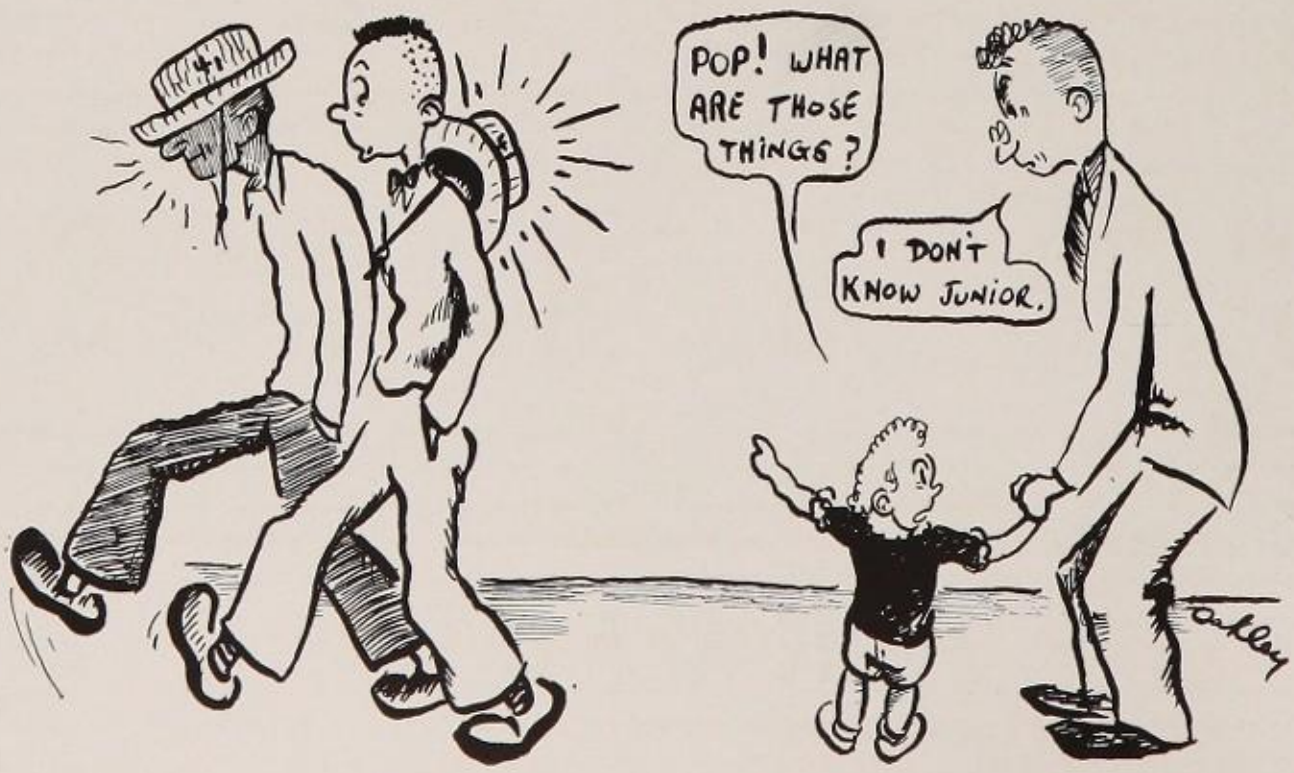

MARCHING SONG

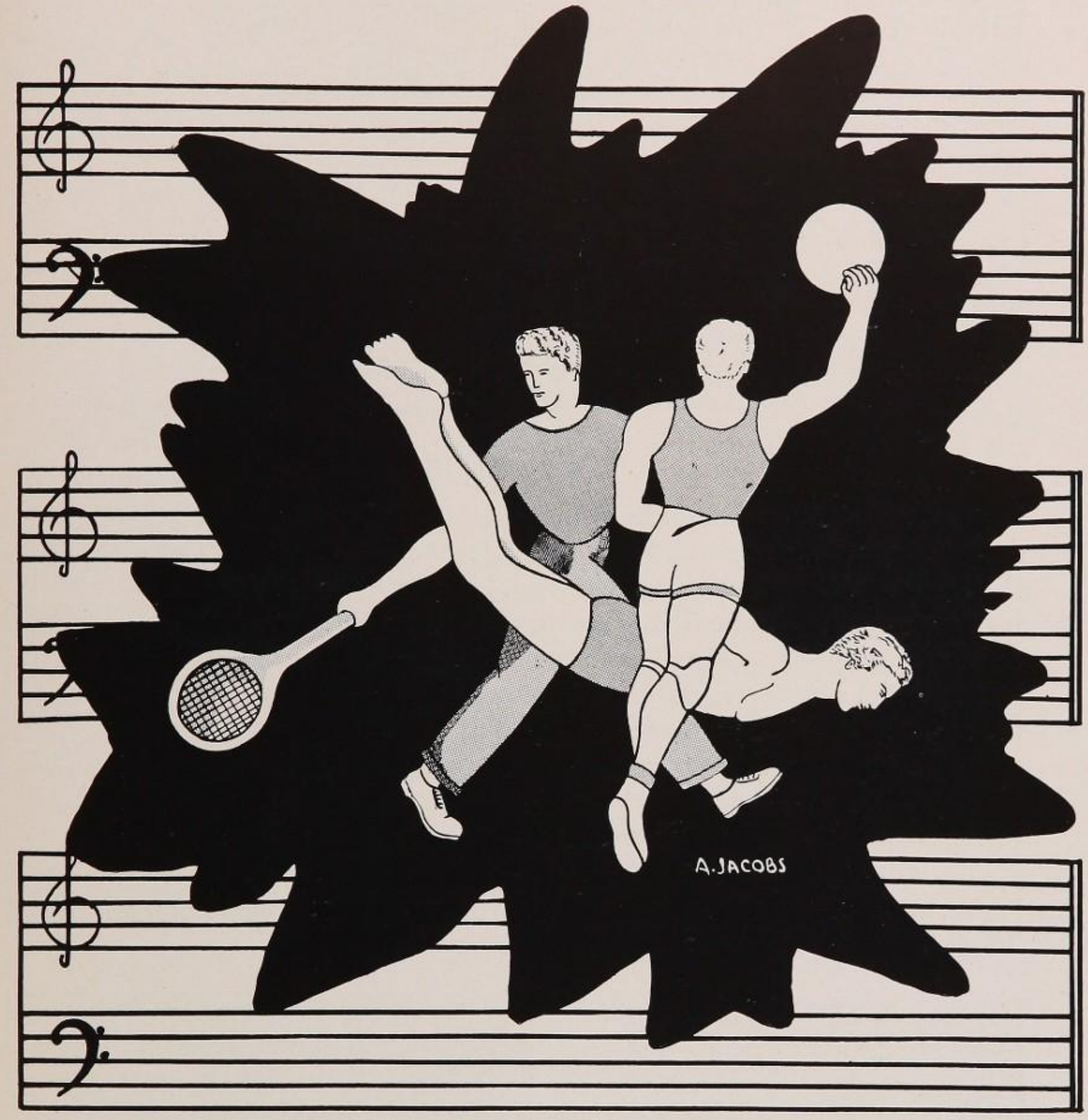

S P O R T S

Our fighting team is on the line.

ON TO VICTORY

When the curtain fell on the 1940-41 basketball season, one fact stood out in the minds of sports loving Clintonites: rare was the team that could match Mosholu's hoopsters in ability, color, and spirit. Coach Clifford Hurlburt's aggregation not only swept twelve of its thirteen P.S.A.L. games, but also one of the two playoffs for the city title.

Playing coordinated, consistent basketball throughout the regular season, the Hurlburtmen dropped only one contest, a spine-tingler, to Monroe. Since Monroe had suffered a defeat at the hands of the Clinton quintet earlier in the season, the Bronx-Manhattan championship race had to be decided in a rubber game at Madison Square Garden. The Red and Black won, 32-30, in a thrilling game.

The victory put the basketeers in the playoffs at the Garden for the city crown. In the quarter-finals of this elimination tournament, the team routed Curtis to the tune of 38-23. Then, in the semi-finals, pitted against the highly rated Franklin team, the Clinton five proceeded to provide the frenzied spectators with thrill after thrill, as they kept pace with the defending City Champions. Just when it seemed as though Clinton might prevail, a desperate last minute Franklin rally proved too much for the Red and Black, and it went down to defeat, 29-22.

In addition to being an excellent field general, Captain Danny Kraus, "World Telegram" All-Scholastic choice, was both a potent scorer and a veritable stone wall on the defensive. The squad consisted of: Tommy Byrnes, Ed Brembs, Paul Dreska, Normie Schwartz, Morty Fox, Herb Weisman, Arcie DiRoberts, John Sena, Julie Saroff, and Manager Lester Dreyfuss.

BASKETBALL

TRACK TEAM

The Clinton Track Team heralded the beginning of the season by sounding the clarion of victory. At the very first meet, the Dickinson High School Indoor Games, the Mosholu track forces beat forty other schools to win the coveted team trophy.

However, this band of "board pounders" did not stop their victory march after one meet. They went on to win the second—and most important—meet of the indoor season, the City Championship Meet on February 1, in Madison Square Garden. Although the Red and Black took only one first place—Frank Tedesco's win in the "220"—enough Mosholumen placed to bring the title to Clinton.

At this point, the scourge of the team, graduation, claimed almost half of the team's stars. Thus, in the National Inter-scholastic Meet, only the mile relay foursome and Emil Saporiti, managed to score. In the last indoor meet, the Catholic High Games, they surprised everyone, for in this meet, despite losses through graduation, the unpredictable Red and Black won the Invitation P.S.A.L. Half Mile Relay.

Following an unsually short P.S.A.L. schedule, the outdoor team, under Charles Sanguedolce, competed in the N. Y. Relays on May 3 with great success. The meet was followed by fine performances in the Boys High, Bronx, and City Championship meets.

The squad consisted of: Captains Saporiti and Sanguedolce, Harold Mayes, Frank Bouse, Rudolf Simms, Martin Greenfield, Herman Borowsky, Ralph Lucia, Maurice and Stanton Callender, Bernard Golding, Edward Finch, Clarence Williams, Robert Tannenbaum, John McKeon, John Kurtzer, Eli Epstein, Thomas Clayton, and Cornelius Styres.

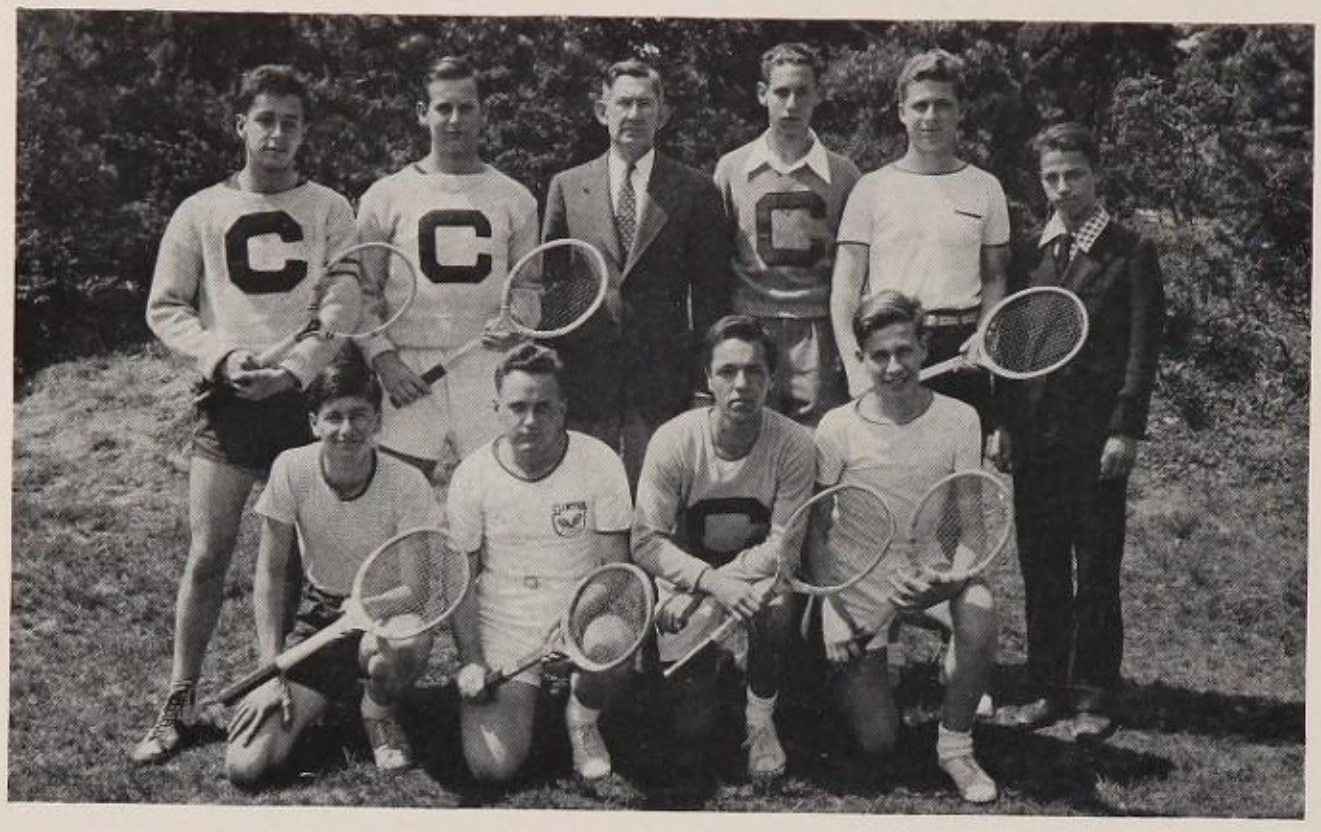

TENNIS TEAM

TENNIS

Looking forward to their third consecutive city crown, the ever-powerful Red and Black Tennis Team took to the courts with eagerness and confidence.

In a season forerunner regarded as an omen of the future, the Mosholu racquet-wielders scored nine points to win the Taft Interscholastic Tournament. Captain Irv Dorfman won the singles crown, thus retaining his title as the number one racqueteer in the East for the second successive year. The victory established our team as Eastern Scholastic champs. With such a start, it is difficult to see how the netmen can help but take the Bronx and City Championships.

Because Coach Morris Plager was transferred to Taft High last term, mentor Alex Cairnes piloted the team this spring. Besides the aforementioned players, Al Zucker, Mitchell Polstein, Bob Lebolt, Axel Kaufman, Bob Tannenbaum, and Malcolm Mann rounded out the team.

FENCING

It was an inexperienced fencing team that Coach Jacob Silbert launched into the P.S.A.L. competition. This term, although each individual foilsman showed promising—if not outstanding—style, the team as a whole did not turn in a very good record. During a season highlighted by the skill of Co-Captains Irving Swart and Amram Nowak, the swordsmen traded thrusts with Madison, Stuyvesant, Richmond Hill, Seward, and Textile Highs.

FENCING TEAM

GOLF

CRACK! . . . SLAM! . . . Don't be frightened gentlemen—it's not a Panzer division surging up Mosholu Parkway; it's only Clinton's divot diggers hitting the ball straight and true on the golf links.

Composed of veterans Joe Bennett, Dick Wiggs, Rupert Burstan, Mel Geller, Hal Zolkin, Larry Morgenstern, Larry Forman, and Arnold Frank, this term's Golf Team was without a doubt one of the best that Coach Dave Parmet ever assembled. The aspiring Sammy Sneads accredited themselves well against Bayside, Roosevelt, Evander, Washington, Jackson, Richmond Hill, and Flushing, thus fulfilling early season expectations.

GOLF TEAM

HANDBALL TEAM

HANDBALL

For the past three years, the excellent quality of Clinton's handballers has been undisputed. The team was good—but not good enough to take the city championship. This year, however, with Co-Captains Mo Barsky and Stan Nelson and with a squad practically intact from last year's team to rely on, Coach Henry Kanter was able to report that prospects for a championship were bright indeed. Besides veterans Walter Reinthaler and "Ace" Reubel, the team had potent material in Milton Friedman, Allan Winthrop, Dick Flechtheim, "Lefty" Matcha, and Aaron Rothman. Dislaying brilliant form throughout its schedule, the wallmen could rightfully be called "the City's Finest."

INTRAMURALS

Determined that the average Clintonite be offered the opportunity to participate in some form of athletic competition, the Physical Training Department under the chairmanship of Mr. Edwin Hastings instituted a mammoth intramural program in the spring term of 1941. Tournaments were organized in handball, tennis, basketball, swimming, track, and softball.

The highlight of the program was a three day relay carnival under the auspices of the Wingfoot Club. Smashing victories were turned in by John McGovern in the 70 yard dash, Malcolm Abbott in the 220 yard distance, while Francis Petrucelli took first place in the 880 yard run. The basketball tourney saw the Seventh Form squad sweep all opposition before it. The hard-playing Senior quintette finished second with a record of three wins and one loss. With thirty sections competing, the softball tournament resulted in a deadlock between Sections 605 and 808 for first place honors. Thanks to the kind cooperation of the P.T. Department staff, the Intramural Program proved to be highly successful.

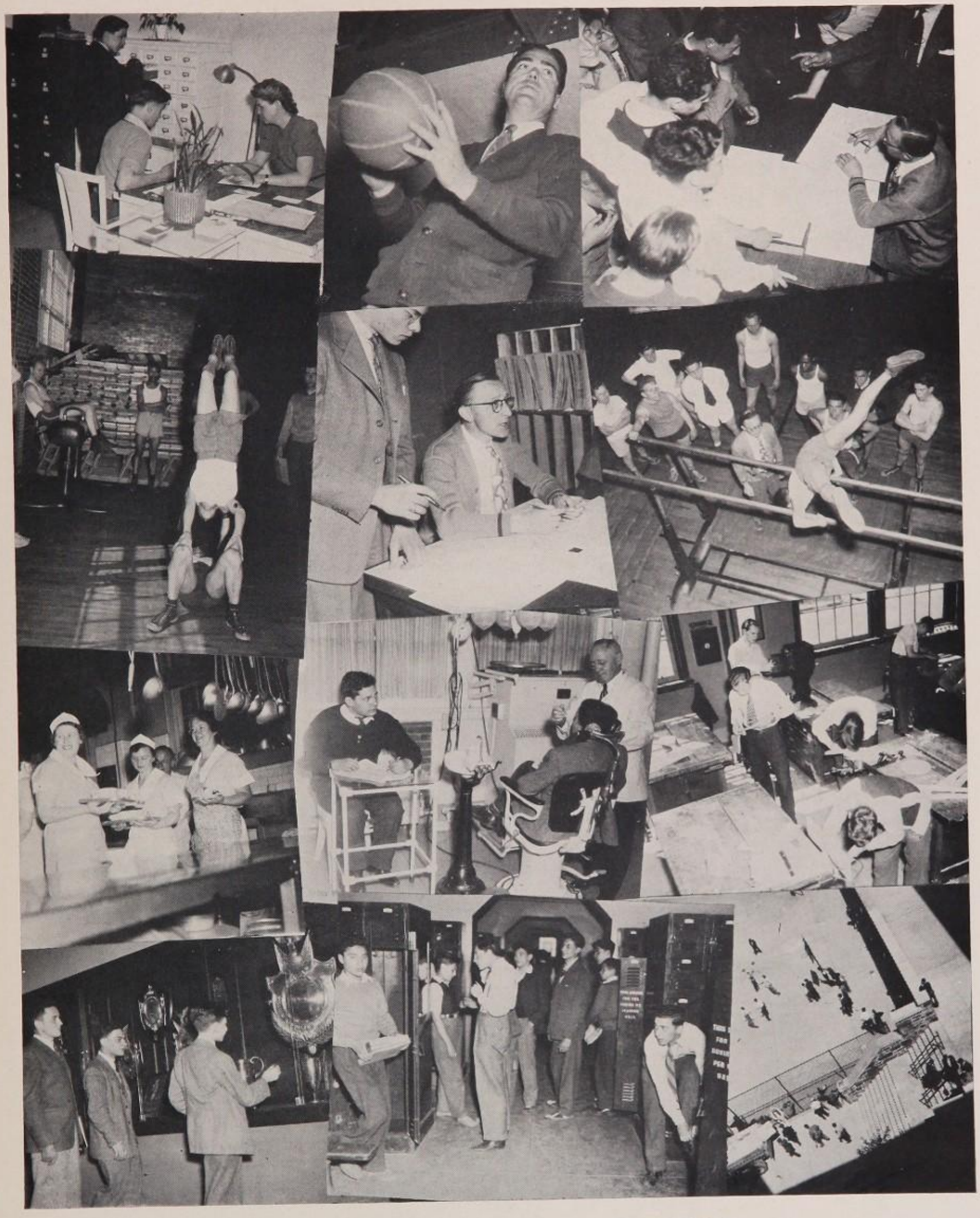

I'D KNOW YOU ANYWHERE

FINALE

You stood on line for two hours to get a hat that you never wore again. You caught a glimpse of your picture proofs and shuddered. The Prom was swell, and you thought Class Nite was a riot . . . You walked down the auditorium aisle clutching that diploma and sighed, "Well, that's that. I'm through."

That's right. Now, you're through . . . No more cramming; no more tests; no more Walton girls. You'll never again dash through the hall whistling "Beat Me Daddy." Forget the Law of Diminishing Returns and that irregular first person of the Subjunctive . . . You're through, finished. There it is—a package of four years tied with a bright red and black ribbon.

If you're the average graduate, you remember little of what you "learned" in Clinton. But, like the average graduate, you've grasped the principles of fair play, good sportsmanship, and most important of all, you've learned how to "get things done"—by good hard work.

Yes, you've had your heartaches. Maybe you didn't make Arista, or maybe that French teacher never did understand you. But the time you spent in Clinton was spent happily, and you'll never forget it . . .

ARTHUR STUDIOS INC.

Official Photographers

for the

"1941 CLINTONIAN"

Exclusively Equipped to
Do Yearbook Photography

1457 BROADWAY
New York City

St. John's University

BOROUGH HALL DIVISION

COLLEGE *of* ARTS *and* SCIENCES

Day and evening courses leading to B.S. (Social Science and Pure Science). Preparation for High School Teaching. Preparation for Law, Medicine, Dentistry, Optometry, Podiatry, Veterinary Medicine.

Summer Session: June 9 • Fall Term September 15

SCHOOL *of* LAW

Three-year day or four-year evening course leading to degree LL.B. Post-graduate course leading to degree J.S.D. or LL.M.

Summer Session: June 23 • Fall Term: September 17

SCHOOL *of* COMMERCE

Day or evening courses leading to degree B.B.A. or B.S. for High School Teaching and in preparation for Law School and Certified Public Accountant Examinations.

Summer Session: June 2 • Fall Term: September 15

COLLEGE *of* PHARMACY

Day course leading to degree B.S. in preparation for Pharmacy, Medicine, Drug, Chemical and Biological fields. Professional Civil Service.

Fall Term: September 15

Registrar—96 Schermerhorn St., Brooklyn, N. Y.
Telephone TRiangle 5-0150

Telephone JErome 7-9166

THE SANFORD PRESS

DISTINCTIVE PRINTING

1337 JEROME AVENUE

New York City

SPRING - SUMMER - FALL SESSIONS
Registered by
N.Y. STATE BOARD OF REGENTS

DAY
PREPARATION FOR ALL COLLEGES ACADEMIC, COMMERCIAL

DRAKE
HIGH SCHOOL
SMALL CLASSES
EXCELLENT REGENTS RESULTS
PERSONALIZED INSTRUCTION
CO-ED

EVENING
TIME CONSERVING COURSES TAUGHT BY SPECIALISTS

Convenient to all transit facilities · MODERATE TUITION · Send for Bulletin!
CORNER GRAND CONCOURSE & 200TH ST Phone FOrdham 5-4444
OUR OWN BUILDING

ALgonquin 4-2533 New York, N. Y.

ROSEN-EDISON CO., INC.
Manufacturers of
WALDORF CLOTHES
for Men and Young Men
87-89 FIFTH AVENUE
Near 16th Street Large Stock
Open till 7 P.M. Always on hand

HAVING A PARTY?
Serve
CHIN and LEE'S
FAMOUS CHOW MEIN
115 BANK STREET
CHelsea 3-6840 New York City

WAtkins 9-3556

MAX GOODMAN & SON
Makers of
GYMNASIUM - SCHOOL
and CAMP OUTFITS
114 WEST 26th STREET
New York

NEMSER BROTHERS
Manufacturers of
Men's and Young Men's Clothing
712 BROADWAY
Near Wash. Pl. New York City
ONE FLIGHT UP
SPring 7-1339 Get to know us - it pays

OLinville 2-1828

COMMODORE PHARMACY
3386 JEROME AVENUE
Cor. Mosholu Parkway
Modern up-to-date
LUNCHEONETTE

Compliments of . . .

ARTHUR ZUCKERMAN & CO.
127 WEST 21st STREET
New York City
The manufacturers of your Senior Hats

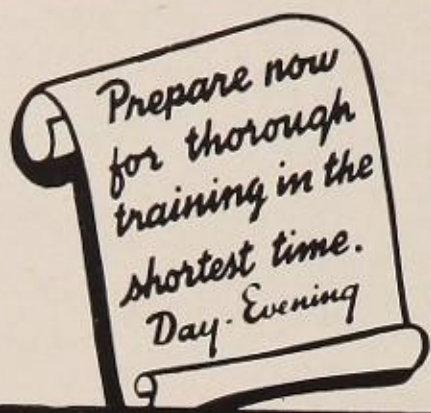

DRAKE
BUSINESS SCHOOLS

ENABLE GRADUATES TO OBTAIN WORTHWHILE POSITIONS AS

SECRETARIES • STENOGRAPHERS • TYPISTS
BOOKKEEPERS • OFFICE MACHINE OPERATORS, etc

Individual Instruction
Start Any Time

OVER 500 DRAKE GRADUATES WERE PLACED BY US RECENTLY

AVOID DOWNTOWN CONGESTION
ATTEND UPTOWN DRAKE SCHOOLS
BRONX: Corner Fordham Road & Grand Concourse
WASHINGTON HEIGHTS-Cor. St. Nicholas Ave. at 181 st. St.

Compliments of

NEW YORK PIE BAKING COMPANY

629-635 EAST 15th STREET

New York City

Tel. ALgonquin 4-0114-0115-0116

PRINTED
AT THE
COMET PRESS

IN VOGUE
AND GOTHIC
TYPES

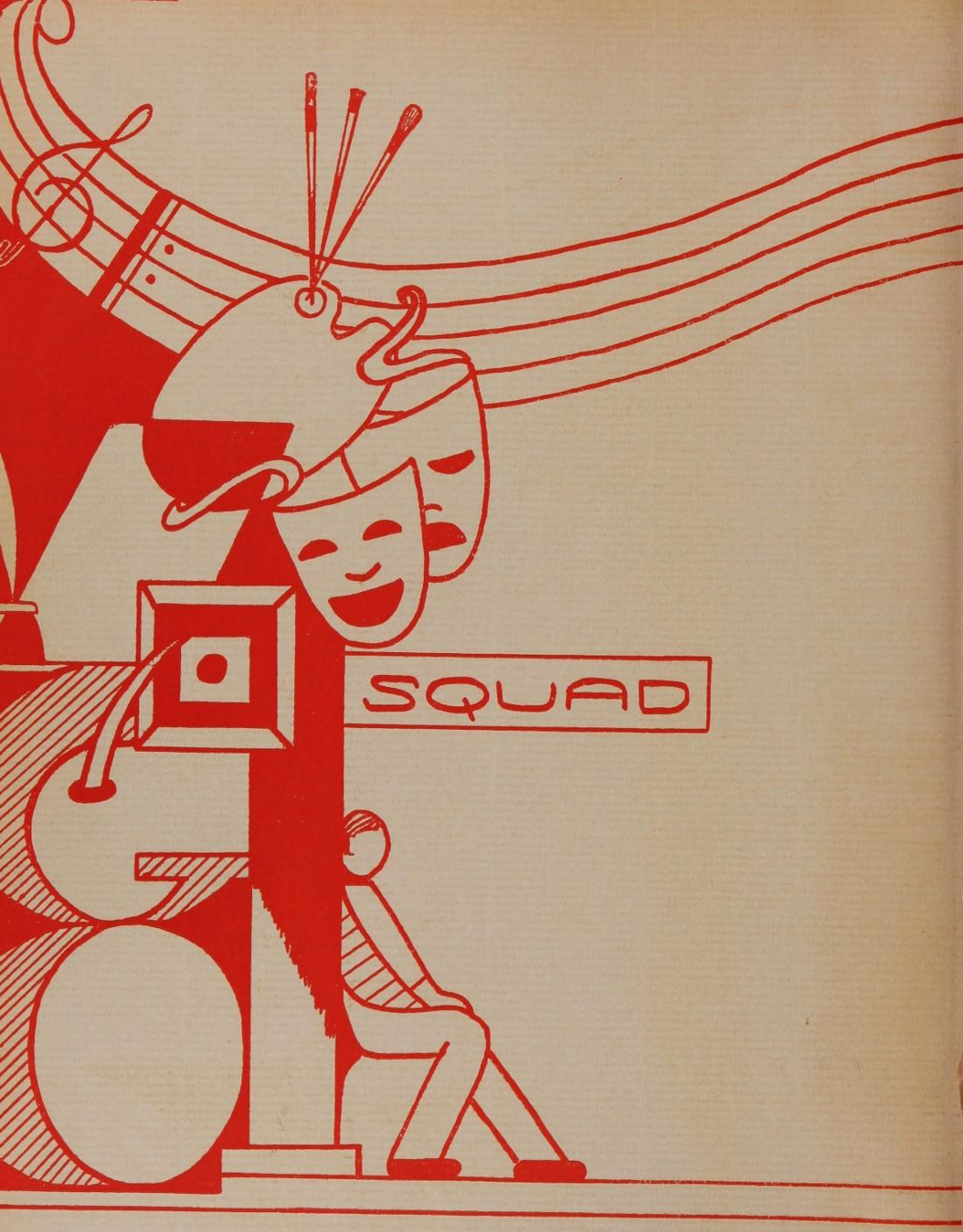
SQUAD

HATTERAR